December 21, 2000
Issue No. 16
48 Pages
Price 75¢

ANDOVER TOWNSMAN

Our 113th Year

Copyright © 2000 Andover Publishing Company

Season of Smiles

At left, the Gaspar family – mom Heather, dad Joe, and daughters Alexandra and Olivia – plays Mary, Joseph, an angel and the baby Jesus at West Parish Church's Christmas pageant. Andover Christians are preparing for Christmas, which arrives Monday, while elsewhere in Andover...

...such as at the Temple Emanuel preschool, Jewish residents including young Dana Mandell and Benzi Edelson are ready to celebrate the Festival of Lights, Hanukkah. The eight-day commemoration begins tonight, Thursday, Dec. 21, at sundown.

Schools construction progressing

Safety center slow-going

By Rebecca Piro

It looks as though students may file through the doors of West Andover's two new schools months before the police and firefighters use their new public safety center.

The new schools and public safety center are both shooting for a completion date of September 2002. But the Board of Selectmen's latest update says that the safety-center construction project "has had a slow start," and it appears the project is months behind schedule.

Since the new schools construction began in October, Cross Street residents have heard rock blasting and seen trees falling, says Plant and Facilities Director Joe Piantedosi.

"I'm impressed with (school contractor Callahan & Sons') progress," he says. "There's no question that the building will be

(Continued on page 17)

Smoked out in Andover?

By Adam Groff

The Board of Health is considering a Town Meeting article that would ban smoking in restaurants and bars, the only remaining public places in which people still can smoke.

Its considerations will be influenced in part by data from an Andover survey, recently completed by the Healthy Communities Tobacco Awareness Program, that shows community support for such a measure.

The ban would extend the effects of a strict 1994 smoking bylaw approved at Town Meeting.

Currently, only four mixed bar-and-restaurant establishments in town with variances to the 1994 bylaw allowing smoking in bar sections, and the one bar-only establishment in town, the Park Street

(Continued on page 6)

Four More Days

Photo by Tim Jean

Molly Awiszus tells Santa her last-minute wishes. For more about those who help fulfill wishes, or make the holiday season brighter, see Living, pages 25 and 26.

Girls are outperforming boys at school — Why?

Where the boys aren't

By Adam Groff

Recently, 48 Andover High School Students were inducted into the National Honor Society. Thirty-seven of them were girls.

Of the 33 existing members at the time, 20 were girls.

Of the Andover High students who achieved honors or high honors for the first term this fall, 576 were girls and 482 were boys. In the high-honors category alone, the margin was wider. Girls attaining high honors outnumbered boys in all grades by an average ratio of about three to two.

What accounts for this discrepancy? It's certainly not because there are more girls than boys at the school. Currently, there are 800 girls at AHS and 825 boys.

The *Townsman* asked a number of administrators, teachers and students what they thought about these numbers. Many were not surprised.

Principal Peter Anderson, who is in his first year at AHS, said that he remembered a greater number of girls in the NHS at his previous post in Illinois, and he said with regard to the possibility of a trend showing higher female

(Continued on page 10)

FUNDING OFFER FOR HOCKEY RINK: PAGE 4 / CHRISTMAS SERVICES: PAGE 29 / HOME DELIVERY: 475-7000

TownTalk

100 and counting. 2

Education
AHS goal: Giving more kids a reason to go to school.

11

News
Budget man leaving.
Against a parking garage.
Gillette cuts? 15

Arts
Andover native nominated for Pushcart Prize. 21

Business
New face for NE Business Park.

30

Sports

Hoop victories. 33

December 21, 2000
Issue No. 16
48 Pages
Price 75¢

ANDOVER TOWNSMAN

Our 113th Year

Copyright © 2000 Andover Publishing Company

Season of Smiles

At left, the Gaspar family – mom Heather, dad Joe, and daughters Alexandra and Olivia – plays Mary, Joseph, an angel and the baby Jesus at West Parish Church's Christmas pageant. Andover Christians are preparing for Christmas, which arrives Monday, while elsewhere in Andover...

...such as at the Temple Emanuel preschool, Jewish residents including young Dana Mandell and Benzi Edelson are ready to celebrate the Festival of Lights, Hanukkah. The eight-day commemoration begins tonight, Thursday, Dec. 21, at sundown.

Schools construction progressing

Safety center slow-going

By Rebecca Piro

It looks as though students may file through the doors of West Andover's two new schools months before the police and firefighters use their new public safety center.

The new schools and public safety center are both shooting for a completion date of September 2002. But the Board of Selectmen's latest update says that the safety-center construction project "has had a slow start," and it appears the project is months behind schedule.

Since the new schools construction began in October, Cross Street residents have heard rock blasting and seen trees falling, says Plant and Facilities Director Joe Piantedosi.

"I'm impressed with (school contractor Callahan & Sons') progress," he says. "There's no question that the building will be

(Continued on page 17)

Smoked out in Andover?

By Adam Groff

The Board of Health is considering a Town Meeting article that would ban smoking in restaurants and bars, the only remaining public places in which people still can smoke.

Its considerations will be influenced in part by data from an Andover survey, recently completed by the Healthy Communities Tobacco Awareness Program, that shows community support for such a measure.

The ban would extend the effects of a strict 1994 smoking bylaw approved at Town Meeting.

Currently, only four mixed bar-and-restaurant establishments in town with variances to the 1994 bylaw allowing smoking in bar sections, and the one bar-only establishment in town, the Park Street

(Continued on page 6)

Four More Days

Photo by Tim Jean

Molly Awiszus tells Santa her last-minute wishes. For more about those who help fulfill wishes, or make the holiday season brighter, see Living, pages 25 and 26.

Girls are outperforming boys at school — Why?

Where the boys aren't

By Adam Groff

Recently, 48 Andover High School Students were inducted into the National Honor Society. Thirty-seven of them were girls.

Of the 33 existing members at the time, 20 were girls.

Of the Andover High students who achieved honors or high honors for the first term this fall, 576 were girls and 482 were boys. In the high-honors category alone, the margin was wider. Girls attaining high honors outnumbered boys in all grades by an average ratio of about three to two.

What accounts for this discrepancy? It's certainly not because there are more girls than boys at the school. Currently, there are 800 girls at AHS and 825 boys.

The *Townsman* asked a number of administrators, teachers and students what they thought about these numbers. Many were not surprised.

Principal Peter Anderson, who is in his first year at AHS, said that he remembered a greater number of girls in the NHS at his previous post in Illinois, and he said with regard to the possibility of a trend showing higher female

(Continued on page 10)

FUNDING OFFER FOR HOCKEY RINK: PAGE 4 / CHRISTMAS SERVICES: PAGE 29 / HOME DELIVERY: 475-7000

TownTalk

100 and counting. 2

Education
AHS goal: Giving more kids a reason to go to school.

11

News
Budget man leaving.
Against a parking garage.
Gillette cuts? 15

Arts
Andover native nominated for Pushcart Prize. 21

Business
New face for NE Business Park.

30

Sports

Hoop victories. 33

Leaps & Bounds inc.
EARLY CHILDHOOD CENTERS INC.
The Active Learning Center For Energetic Learners
NOW ENROLLING
NOW HIRING
INFANTS/TODDLERS
TEACHERS
Good Pay • Excellent Benefits
Please Contact Karen
Infants and Preschoolers
On the Andover/Tewksbury Line
From Rte. 38: Take East St. at Tewksbury Center. Follow East St. approximately 2 miles. Left on Carter St. after R.R. tracks.
From 93: Take Exit 42, Dascomb Rd. Proceed towards Tewksbury 1/4 mile and take right onto Carter St. before R.R. tracks.
978-475-7937
20 Carter Street, Tewksbury

Beginners' Class
TAI CHI
for Adults
No experience required!
• improves balance & circulation
• reduces stress
• increases energy & vitality
MIND BODY
New classes forming NOW for January!
Ask about our other programs for kids & adults:
Kung Fu, Dance, Gymnastics, Yoga, Fitness Kickboxing, and more!
Yang's Martial Arts
3 Dundee Park • Andover • (978) 474-0509
WWW.YANGSANDOVER.COM
Since 1988

KNOCKOUT FITNESS at Northmeadow
Health and Racquet Club, Inc.
GIVE THE GIFT OF HEALTH
Holiday Specials Available at Northmeadow
"Home for the Holidays" Student Specials (College I.D. required)
Holiday Gift Certificates
Great Stocking Stuffers!!
Call Northmeadow for further information or for a tour of our facility.
Knockout Fitness at Northmeadow Health & Racquet Club, Inc.
20 Carter Street/Tewksbury, MA 01876
978-851-3901
Directions: Exit 42 (Dascomb Road) off Route 93, Toward Tewksbury, proceed 3/4 mile and take right on Carter Street.

TownTalk

Photo by Tim Jean

Angela Lei forms a snowman on Bartlet Street. With fresh snow blanketing Andover in more of the white stuff Wednesday morning, some residents were beginning to form visions of a white Christmas.

100 years and counting

Amid balloons and Christmas carols, Mildred Deering celebrated her 100th birthday on Wednesday, Dec. 13 at Wingate Nursing Home.

Local musician Denise Doucette strummed a guitar and led the assembled group of residents in Christmas sing-alongs as employees served refreshments.

Deering came to Wingate, at 80 Andover St., in 1998 after spending her whole life in Gloucester.

Deering was unable to comment, but her daughter, Elinor Deering of Reading, said that she is the oldest of her four siblings, all brothers, and she has survived them all.

She has two children, two grandchildren, and four great-grandchildren.

Deering is said to take delight in piano socials and children. For part of her life she worked at Filene's in Boston, and she is very fond of sewing, her father having been a tailor in Gloucester, according to her daughter.

— *Adam Groff*

Photo by Tim Jean

Mildred Deering on her day.

News In Brief

Shepley residents still looking for place to turn

Once again, frustrated residents of Shepley Street piled into a crowded selectmen's meeting Monday night to bring their concerns before the board – issues they said the town has neglected for too long.

Their complaints centered around a strip of road called Chickering Way, located off Union Street, that crosses the Andover-Lawrence boundary.

Because neither town will claim the road, Shepley Street residents said they cannot find anyone to prevent their neighbor, a commercial business owner just over the line in Lawrence, from crossing Chickering Way and using residential Shepley Street property for customer parking.

Several residents said they have contacted the selectmen, Building Inspector Kaija Gilmore, and other town officials multiple times, with less than satisfactory results. "We do have a problem of neglect on Andover's part," said David Welsh of 5 Shepley St.

Not only is it illegal to use residential land for commercial uses, argued the residents, but the customers parking on Shepley Street are reducing the value of the residential land.

Selectmen promised to contact the state about identifying an owner for Chickering Way, so that Shepley Street residents will at least know where to direct their complaints.

"I think we do still need to be forceful about not allowing commercial use on (residential) property," Selectman John Hess said.

— Rebecca Piro

Web question

Last week's *Townsman* Web-site question was: What should be done about the downtown lighting in future years? Of 46 respondents, 17, or 37 percent, said "The town should pay for it with tax money." The second and third options each received 13 votes, or 28 percent. They were, "Businesses should pay for it," and "There should be a voluntary collection, contributed to by residents and businesses." Three people, or seven percent, said "The town should not allow lights linked to a religious holiday on its trees."

This week's question is: **Should Andover ban smoking in bars?**

To cast a vote, surf to <www.andover-townsman.com>.

Additional road patrols planned for season

As residents plan for their holiday parties, they might also want to plan on driving responsibly. Andover police and the state Highway Dept. will be cracking down on those drinking and driving during the holiday season.

Nancy J. Luther, executive director of the Governor's Highway Safety Bureau, has presented Sgt. Barbara Connolly of the Andover Police Department with a $6,000 grant award to fund additional patrols to enforce state laws involving speeding, impaired driving, and safety-belt and child safety-seat use.

The Andover police will start additional traffic enforcement during this holiday season, and continue it through September.

Police "strongly urge" those using Andover roads to heed posted speed limits, to plan extra travel time during the holiday season to account for traffic, not to drink and drive, and to make sure everyone is buckled up, says Lt. Anthony Ricci.

Photo by Tim Jean

Big presence — Barbara Connolly and her fellow Andover police plan on using a state check from Highway Safety Bureau Director Nancy Luther to make a noticable impact on the roads.

News Calendar

Thursday, Dec. 21

Merrimack Valley Planning Commission, 160 Main St. Haverhill, 8 p.m.

Tuesday, Jan. 2

Andover School Committee, town offices, School Committee room, 7:30 p.m. *Televised.*

Conservation Commission, town offices, third-floor conference room, 7:45 p.m.

Wednesday, Jan. 3

School Building Committee, town offices, selectmen's conference room, 6 p.m.

Ballardvale Historic District Commission, town offices, second-floor conference room, 7 p.m.

Thursday, Jan. 4

Andover Contributory Retirement Board, town offices, third-floor conference room, 8:30 a.m.

Zoning Board of Appeals, regular meeting, town offices, second-floor conference room, 7 p.m.

Saturday, Jan. 6

Zoning Board of Appeals, deliberation meeting, Memorial Hall Library, second-floor, 9 a.m.

Monday, Jan. 8

Redistricting Task Force, town offices, school committee room, 7:30 p.m.

Quote, unquote . . .

"It's discouraging, but we're not disheartened. I do not want to compromise the integrity of this expansion. The right thing to do for the community and the students is to rebid the project. I want that extra gym, I want that media center, and I want those science labs. Those kids deserve that."

Greater Lawrence Technical High School Superintendent Frank Vacirca on the decision to rebid the school's expansion project. (Story, page 7.)

"Tony is going to have a few more gray hairs, and Buzz too. But I'm doing my darnedest to make the transition as smooth as possible."

Management Analyst Peter Johnson-Staub, talking about his decision to leave his town position and take up employment in Yarmouth, Mass. (Story, page 15.)

"Once it's up and people can use it, they'll say, 'How did we ever live without this?' "

Sharon Britton, on the hockey rink facility proposed for Phillips. (Story, page 4.)

Index

Arts & Entertainment 21-23
Business.....30-32
Classified / Real Estate 35
Editorials 8
Education 11-14
Letters 9
Living.....25-29
Obituaries.....28-29
Police Log 18-19
Religion 29
Seniors News.....27
Sports.....33-34
TownTalk 2

ESTATE PLANNING
• Asset Protection • Living Trusts
• Powers of Attorney • Pour-Over Wills
LAW OFFICES
PETER J. CARUSO
"Your Family Lawyer"
ONE ELM SQUARE, ANDOVER
Peter J. Caruso, Esq. Peter J. Caruso, II, Esq.
475-2200
www.carusoandcaruso.com

Andover gets fit at . . .
HEALTH ANDOVER TRAINING STATION INC. FITNESS
ATS Fitness Health
(978) 475-2020

Jordan J. Burgess
FINANCIAL ADVISOR

• INVESTMENT MANAGEMENT
• IRA & 401K INVESTMENT REVIEW
• FINANCIAL PLANNING
15 Railroad Street / Andover, MA 01810
(978) 475-6992

Comfort Furniture Showroom
Why Pay More?
COMPARE our DISCOUNTS on The Very BEST NAMES in
LIVING ROOMS · DINING ROOMS · BEDROOMS
Minutes from Rte. 3 & 495; Thorndike St. Exit off Lowell Connector
We're Worth the Drive!!
453-5651

PEEK
Financial Planning
Investments
Insurance
Robert L. Peek
Chartered Financial Consultant
978 623-8060
Commonwealth Financial Network
Member NASD, SIPC
Park Street Village 63 Park Street, Andover, MA

The best in Ob/Gyn care is closer than you think.
Our dedicated and experienced professionals provide you with a comprehensive array of obstetrical and gynecological services from PAP tests to infertility and menopausal care.
Our personal care is designed for a woman's special needs, and provided close to home at:
Doctors Park I, 140 Haverhill Street, Andover
(978) 475-2731
Andover Obstetrics & Gynecology
Lawrence General Health System

FUN-TIME WITH JODY
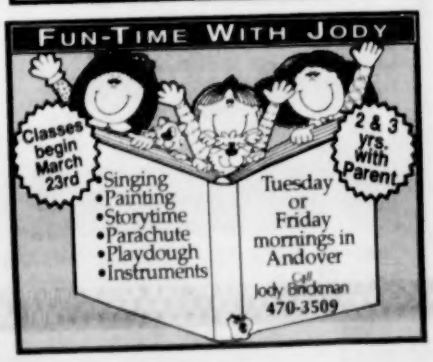

For hockey rink project

Phillips grad donates $2 million, donation must be matched

By Rebecca Piro

Phillips Academy announced Monday that Ted Forstmann, Class of 1957, businessman and philanthropist, will donate $2 million to the construction of the school's new hockey rinks.

However, the giver of the sizable donation did not want the spotlight on himself.

"He does not want to be interviewed," said Tana Sherman, director of public information. "He's a very quiet-spoken man."

So humble, it seems, that he specifically requested that the rinks be named after two of PA's legendary athletic figures.

One condition of the $2 million gift is that PA must name the new facility after the late Fred "Ted" Harrison, Class of 1938, who was a beloved coach, teacher and athletic director, says Sherman. The school will also name the training room inside the facility for the late John "Jake" Bronk, a sports trainer and physical therapist.

The double-rink project was approved by the Planning Board last month and will replace the school's single outdoor rink.

The final condition on Forstmann's gift is that parents, alumni and friends make up the last $2 million needed, a dollar for dollar match.

"We don't do many of these challenge grants... and it is a wonderful opportunity to bring other alums into supporting it financially, too," said Sharon Britton, director of communications. "Now it's just up to the rest of us to bring in the final funding."

While raising money is always a challenge, Britton said that Forstmann's gift will make the job much easier.

"It's a really wonderful donation that has given us the ability to finish up the funding for this project. It's a pretty big job. We'll continue to raise the money, but this is a challenge gift that he made to encourage other alums to bring in the rest of the funding on the project. Until you have (the funding) you never know that you do, but there's a lot of alums really interested in supporting hockey," added Britton.

"It's the alumni who have made this rink happen," said Athletics Director Martha Fenton. "The people who are funding the rink are doing so because their own athletic experience at Andover was so positive. It's just a wonderful message to today's athletes."

The rinks project is part of a bigger six-year fund-raising push called the Andover Campaign, an effort to raise $200 million in six years for the school's endowment, campus improvements and renovations. In the midst of the campaign's fifth year, PA has raised $140 million of that goal so far, said Sherman. With Forstmann's gift, the school has $6 million of the $8 million it needs to construct the hockey facility.

"This is just going to be a wonderful facility for the whole area," said Britton. "Once it's up and people can use it, they'll say, 'How did we ever live without this?' "

Ironstone farm receives cornerstone award

On the recommendation of State Representative Barry Finegold, AT&T has awarded Challenge Unlimited Inc. its AT&T Community Service Cornerstone Award with a check for $5,000.

According to Susan Ramsey, director of New England Public Relations, AT&T awards this grant in recognition of the outstanding programs and services Challenge Unlimited provides as a foundation, or "cornerstone" to the local communities

"AT&T (is) committed to making programs like (Challenge Unlimited) accessible to a broad spectrum of society in order to promote a spirit of community, diversity and equal opportunity," she said.

The programs at Ironstone Farm provide physical, cognitive and emotional therapies to people with disabilities, using horses in an included working farm environment. About 450 individuals from the Merrimack Valley and surrounding communities are served each week, year round.

In December, 1999, the Challenge Unlimited Board of Directors began a capital campaign for the acquisition and preservation of Ironstone Farm. The board has raised $500,000 of the $600,000 needed to initiate the acquisition.

OUR 10 TOP WINES OF THE YEAR

1. 1997 FRESCOBALDI/MONDAVI LUCE $74.99 (WINE OF THE YEAR)
2. 1997 Monsanto Nemo $37.99
3. 1997 Biondi-Santi Sassoalloro $31.99
4. 1995 Allegrini Amarone $54.99
5. 1997 Hamilton Marion Vineyard Shiraz/Grenache $27.99
6. 1997 Cesari Liano $21.99

WHITE WINES

7. 1999 Marc Morey Rully $17.99
8. 1999 Feudi Di San Gregorio Fiano Di Avellino $18.99
9. 1999 Newton Chardonnay $25.99
10. 1999 J.J. Christoffel Urziger Wurzgarten Riesling Auslese $29.99

TWO GREAT STORES, SAME GREAT WINES AND BEERS.

ANDOVER LIQUORS

HOLIDAY HOURS Sunday Dec. 24; Sunday Dec. 31 New Year's Day (Monday) OPEN 12PM-6PM

Shawsheen Plaza, Andover • (978) 470-0500
Mon.-Sat. 9 a.m. to 9 p.m.; Sun. 12-6 p.m.

FINE WINES • BEERS The Vineyard GOURMET FOODS • BAKERY

HOLIDAY HOURS Sunday Dec. 24; Sunday Dec. 31 9AM-6PM CLOSED NEW YEARS DAY

Crossroads Plaza, No. Andover • (978) 688-5005
Beer & Wine: Mon.-Sat. 8 a.m. to 9 p.m.; Sun. 12-6 p.m.

www.andlqr.com

Arlene's OF SALISBURY

Fine Apparel for the Lovelier Women Sizes 12-60

Largest Inventory on the East Coast
It's Worth the Trip!

Gift Certificates Available

SHOP FOR THE HOLIDAYS

25% OFF NURSES DEPT.

30-50% OFF ALL WINTER FASHIONS

SIZES 10-60

82 Elm Street, Rt. 110 • Salisbury, MA
978•462•6444
Visit Our Website: www.arlenesofsalisbury.com
New Hours: Mon-Wed 9-6, Thurs & Friday 9-8, Saturday 9-5, Sunday 12-5

Now Open Until 8pm

SUN ON THE RUN
TANNING SALON

Make us your 1-Stop Christmas Shop!

$5.00 OFF with ad • Exp. 12/23/00

GIFT CERTIFICATES OR FULL SIZE LOTIONS

978-664-TANS (8267)
246 Main Street, North Reading

Wishing everyone a Happy Holiday and a wonderful New Year, with a special thank you for contributing to my success over the past year!

Margaret O'Connor

100% Club GRI, CRS, CBR, M Ed

978-475-5993

RE/MAX Preferred

Independently Owned and Operated

ANDOVER TOWNSMAN

Established 1887
I.S.S.N .1524-1432
U.S.P.S. (025-440)

Published every Thursday by the Andover Publishing Company
33 Chestnut St., P.O. Box 1986, Andover, Massachusetts 01810
Phone: 978-475-7000 · Ad Fax: 978-475-5731 · News Fax: 978-470-2819
E-mail: townsman@andovertownsman.com · www.andovertownsman.com
Periodical Postage Paid at Andover, Mass. and Additional Mailing Office
1 Year Subscription Intown - $40 Per Year / 2 Years - $65
1 Year Outside Greater Lawrence Area - $45 Per Year / 2 Years - $75
College Subscriptions - $30 College Year

Publisher
Irving E. Rogers, III

Editor
Neil Fater

General Manager
Michael A. Masessa, Jr.

Assistant Editor
Jack Grady

Reporters
Adam Groff
Rick Harrison
Rebecca Piro

Editorial Assistant
Judy Wakefield

Account Executives
Pauline Fontaine
Carol Glidden
Cynthia Ross

Production Manager
Christine Wilt

Production Team
Annette Bernier
Pat Cross
Shelley Nelson

Photographers
Tim Jean

Circulation Manager
Leslie Wilkinson

Office Manager
Mary Ann Apperti

Receptionists/Classified Ads
Jessica Bernardini
Kim Shanteler

E-mail addresses:
Neil Fater ..... nfater@andovertownsman.com
Jack Grady ..... jgrady@andovertownsman.com
Display Advertising ..... adsales@andovertownsman.com
Classified Advertising ..... classads@andovertownsman.com

COPY DEADLINE:
Advertising copy must be in the TOWNSMAN office by 5 p.m. on Monday. Camera-ready advertising copy 12 p.m. on Tuesday, week of publication. No cancellations honored after the above deadlines.

POSTMASTER:
Send address changes to: Andover Townsman, 33 Chestnut St., Andover, MA 01810.

Task force deems them solution to traffic problem, along with I-93 ramp

Benches, trees, lights, sidewalks proposed for Ballardvale

By Rebecca Piro

Ballardvale Task Force members hope that the Ballardvale Village Improvement Plan, almost three-quarters of the way completed, will slow the high speeds of traffic rushing though the village's small streets. But the solution to reducing Ballardvale's traffic volume may lie in the potential construction of a ramp to Interstate 93, says one town official.

The creation of the master plan began when 1999 Town Meeting granted $40,000 to residents for a traffic-improvement study, says task force member Chris Huntress.

Commuter traffic had risen to a dangerous level on Ballardvale's small, historic streets with the expansion of Genetics Institute on Burtt Road, he says.

"We get much more traffic than was ever intended for these streets," says Huntress. "We've got very congested traffic, and we've also got very dangerous speed levels."

Ballardvale residents do not want to use typical traffic calming devices, such as widening the roads or adding traffic signals, which they believe would detract from the area, says Huntress. Instead, the task force and Copley/Wolff, a Boston urban-landscaping design firm, put together a plan to widen sidewalks, enhance crosswalks and add trees, benches and ornamental light fixtures.

While these changes appear to be directed mostly at pedestrians, they actually slow down the oncoming traffic, by visually reducing the driver's sense of the road, says landscape architect Sean Sanger.

"(As) the feeling of the street (narrows), the driver has a tendency to slow down," unlike on the wide-open roads of a highway where drivers often push the speed limit, says Sanger.

"Those are traffic-calming elements, and they do have impacts on speed and volume," says Huntress. "They bring the scale of the roadways down to a pedestrian level."

Huntress hopes that the vehicles will slow down so much that they will get discouraged from driving through Ballardvale.

"If we can slow them down long enough, then hopefully it will convince them (to go another way)," he says.

But it will take more than village streetscape changes to force commuters to change their habits, says Planning Director Steve Colyer.

A temporary ramp onto I-93 near Genetics Institute could potentially reduce traffic volume a significant amont, he says.

About a year ago, Genetics funded a conceptual study to see if the concept was a feasible one. The Federal Highway Administration agreed that a ramp was possible, and now the town must ask Genetics whether it can use the study as the basis for a ramp application to the state.

The ramp would function until additions on the Route-125 interchange, designed to allow more traffic into I-93, are completed, which is a minimum of five to eight years down the road, says Colyer.

"The ramps (at the Route-125 interchange) that are there right now don't have the capacity to handle the traffic, which is why people get off at Dascomb Road," Colyer says.

If the new ramp was built, Colyer thinks it would still be a challenge to get commuters to use the ramp, rather than their usual cut-throughs, he adds.

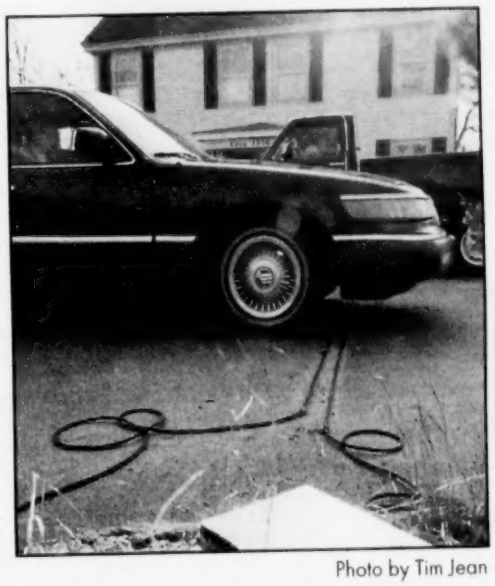

Photo by Tim Jean

Counting cars — Traffic remains an issue in Ballardvale.

Huntress agrees that the I-93 ramp would ease Ballardvale's congestion, but he is not sure whether the ramp will become a reality.

"We can push as hard as we want to try and get things through, but in the end it is Mass. Highway's decision," he says.

Ballardvale task force members will present the master plan at a public meeting sometime in January, Huntress says. That will be the last meeting where residents can contribute their ideas before the plan is finished.

"If you have issues in Ballardvale," he says, "this is the time to come in and express your view, because we can incorporate those into the master plan

114 DIFFERENT BRANDS OF
IMPORT BEERS
including
Belgian: **Chimay, Corsendonk, Chouffe**
German: **Paulaner, Ayinger, Tucher**
English: **Fuller, Sam Smith, Old Speckled Hen**
Scottish: **Belhaven, McEwan's**
French: **Fisher, Jenlain**
Where else but...
ANDOVER LIQUORS
Shawsheen Plaza • (978) 470-0500

We've made a tough case for the travelling man.

The mechanical pilot's chronograph with its soft-iron inner case for protection against magnetic fields is ready for the next great adventure. This mechanical, automatically wound chronograph is water-resistant to 200 feet and withstands sudden decompression equivalent to an altitude of 52,000 feet. Ref. 3706 in stainless steel, $ 3995.

IWC
Since 1868.
And for as long as there are men.

Royal JEWELERS
MAKING CUSTOMERS HAPPY FOR OVER 50 YEARS
THE LARGEST SELECTION OF DESIGNER JEWELRY IN NEW ENGLAND
58 Main Street, Andover, Massachusetts 01810 - (978) 475-3330
To receive a one year FREE subscription to WATCH INTERNATIONAL and complete IWC catalog please call (800) 432-9925.

IWC International Watch Co. Ltd. Schaffhausen Switzerland www.iwc.ch

Michael Beaudry

Little Pieces of Art...

Each of Michael Beaudry's elegantly hand-fabricated pieces are created with it's own personality, no two creations are exactly alike. His signature collection has an enduring quality and a timeless beauty, worn and enjoyed for generations.

© 2000 Michael Beaudry, Inc.

BEAUDRY
SIGNED ORIGINALS
www.michaelbeaudry.com

BEST OF BOSTON 1999. Awarded by Boston Magazine Best Jewelry Selection

BEST OF BOSTON 2000. Awarded by Boston Magazine Best Jewelry Selection

Royal JEWELERS
MAKING CUSTOMERS HAPPY FOR OVER 50 YEARS
THE LARGEST SELECTION OF DESIGNER JEWELRY IN NEW ENGLAND
58 Main Street, Andover, Massachusetts 01810 – (978) 475-3330

Snuffing out cigarettes?

(Continued from page 1)

Pub, is exempt from the bylaw.

According to Health Director Everett Penney, the new regulations would eliminate all smoking in those places, and it would also remove the two cigarette machines in town, one at the Park Street Pub and one at Grill 93 on River Road. In addition, the regulation would establish a local license for tobacco sales, and increase the penalties for sale of tobacco to minors.

"This is just a further refinement of our existing tobacco bylaw," said Penney. "It's an attempt to plug some holes."

Diane Pickles, director of the Healthy Communities program, which is based in Andover and represents five other surrounding communities, said the Healthy Communities survey was sent out earlier this year to a randomized 10 percent of registered voters in Andover. There was about a 35 percent response rate, or 740 responses. Overall, just under 78 percent of respondents said they would prefer regulation making restaurants in Andover 100 percent smoke-free. Almost 20 percent said they would prefer separate but enclosed smoking areas, and only 2.6 percent said they would prefer smoking throughout restaurants.

But the opinion of patrons at Justin's of Andover and the Park Street Pub was more evenly divided, or even skewed away from the idea of regulation.

"I agree that smoking is bad," said bartender Bob Riordan of Justin's of Andover. "But there are nonsmoking bars in Andover people can go to. Nonsmokers know this is a smoking bar, and they don't have to come here. It's not like a convenience store or a supermarket, where people have to come in. People don't have to come in here."

Ann Schuft, who was enjoying a hamburger at Justin's, had a different opinion. She said she recently moved to Andover from Acton, which enacted a townwide smoking ban similar to the one proposed in Andover. "We're friends with a pub owner in Acton," she said, "and he was terrified that business would be hurt. But business actually got better, because people came in that wouldn't have otherwise. It's hard to have to decide where you're going to go because of air quality."

"I'd say 50 percent of my customers only smoke when they're drinking," said Riordan. "They come here so they can do that. I don't know why the town has to tell the owners how to run their businesses."

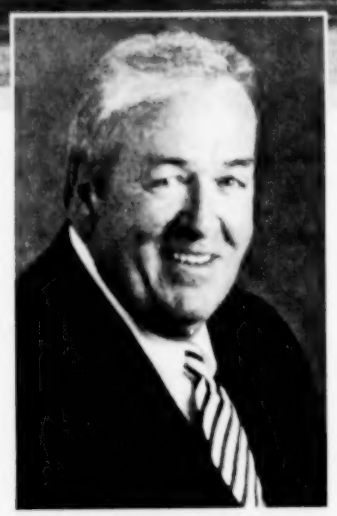

Neal J. McGovern, Jr.
NEW ENGLAND FIDUCIARY AND INVESTMENT MANAGEMENT

"Manage your wealth, without leaving town."

You'll find the professional, personalized investment services you need, right here at The Savings Bank in Andover. The New England Fiduciary and Investment Management team combines decades of experience with a commitment to personal service and attention. We can help you create a comprehensive plan for achieving your goals – without leaving town!

Call me today at **1-800-266-9418** to schedule your FREE personal financial assessment.

NEW ENGLAND FIDUCIARY & INVESTMENT MANAGEMENT

A Division of The Savings Bank • 84 Main Street • Andover

- *Personalized investment management*
- *Estate planning*
- *Retirement planning*
- *Trust services*
- *Individual securities*

19 DIFFERENT BRANDS OF

GIN

including super premiums

Tanqueray Ten, Vincent Van Gogh
Bombay Sapphire, Quintessential

Where else but...
ANDOVER LIQUORS
Shawsheen Plaza • (978) 470-0500

Authentic Italian American Cuisine

Great Gift Ideas!

GIFT CERTIFICATES

603.893.7111

368 South Broadway · Salem, NH

POLCARI'S
ITALIAN AMERICAN

Bids are 10 percent higher than estimated

Technical School expansion delayed, project to be re-bid

By Adam Groff

Students at Greater Lawrence Technical High School can stop wondering where their classes will be held in January, because Superintendent Frank Vacirca announced Wednesday that the school's $51 million expansion and renovation project will be rebid starting early next year.

School officials had hoped to hire a contractor this month and break ground on the construction project in January, but Vacirca's announcement today said that the lowest bid was 10.4 percent over the school's budget, and Vacirca is not willing to ask for more money for the project. He said that rebidding should begin by early to mid-spring, with groundbreaking thereby delayed until late spring or early summer.

"I think that taxpayers in all four communities (that GLTS serves) have been supportive, and they've been generous," said Vacirca of the $51 million budget approved by the towns of Andover, Lawrence, North Andover, and Methuen, "and I don't want to impose any more burden on them than necessary. They have their own building projects."

Students had been waiting to hear about the location of temporary facilities in which some classes will be held after construction starts. All that is on hold now, according to Vacirca. "Their challenges are going to come a little later than expected," he said of the temporary student dislocation, which is expected to last about four years.

Vacirca said that the vast renovation project, which is supposed to add 93,000 square feet to the school and update its facilities, was born after the last accreditation by the New England Association of Schools and Colleges five years ago. "We passed with distinction," asserted Vacirca, "but they recommended that we expand."

So the following year, a new building expansion committee conducted a needs assessment on the school based on demographics and community needs, and put into motion plans to redesign the school, he said. It then waited two more years for approval from both the state, which will reimburse 86 percent of the cost of the project, and the surrounding communities, which will cover the other 14 percent, each community in proportion to the number of students it has at the school. Only 13 students from Andover are currently enrolled at GLTS.

The school then hired architects Drumney, Rosann, and Anderson to design the expansion, and it began searching for temporary facilities for its students. A lease on temporary facilities had not yet been signed when this latest roadblock appeared.

Vacirca said that the project is being overseen by consultants URS O'Brien Kreitzberg, who approved the architects' plans and the budget.

"They said it was okay, the plans were okay and the price was okay," said Vacirca. "The bids were too high."

He said that the low bidder of the project was TLT Construction Corp. of Wakefield.

"It's discouraging, but we're not disheartened," said Vacirca. "I do not want to compromise the integrity of this expansion. The right thing to do for the community and the students is to rebid the project. I want that extra gym, I want that media center, and I want those science labs. Those kids deserve that."

Vacirca stated that he does not want to change the plans for the project, and that he hopes the construction market changes between now and the rebidding. However, he stated in a release that it will be necessary for the project architects to redesign the project to fit the budget.

File photo by Lisa Adelsberger

Greater Lawrence Technical School construction project will be delayed as the project is rebid.

30 DIFFERENT BRANDS OF
TEQUILA
including super premiums
Porfidio, Don Julio, Don Eduardo
Patron, El Tesors, Herradura
Where else but...
ANDOVER LIQUORS
Shawsheen Plaza • (978) 470-0500

Commuters: Changes for Northern Ave. bridge

The Coast Guard proposes changing the operating rules governing the Northern Avenue Bridge, mile 0.0, across the Fort Point Channel in Boston, revising the drawbridge operating regulations to provide bridge openings during times the bridge previously did not open and also place the bridge on an advance-notice basis during times when there have been few requests to open it.

Written comments must be submitted on or before Jan. 8 and mailed to: Commander (obr), First Coast Guard District, 408 Atlantic Ave., Boston, MA 02110-3350.

The Ultimate in Luxurious Limousine Service!

- Travel to Logan & Metro Boston area in a safe, comfortable, classic 2001 Cadillac sedan with uniformed chauffeur ~ Only $45.00
- Manchester Airport and Metro Manchester, Nashua area ~ Only $45.00
- Rent a chauffeur driven sedan for any reason; minimum 1 hour Only $45.00 per hour
- Rent a chauffeur driven 72" stretch, 6 seat limousine with bar Only $55.00 per hour; minimum 1½ hours

GIFT CERTIFICATE
~ $10.00 Toward Any Purchase ~

ATLAS COACH

155 West Street, Wilmington, MA • 978-657-7800 • 1-866-498-0009
Cars Available Immediately Upon Request • 24 Hours A Day - 7 Days A Week

DYSON
PIANO-KEYBOARD
SALES
Rte. 110, Dracut, Mass.
453-3824
or
603-437-1728

Townsman EDITORIALS

Winner, New England Press Association's Editorial Page Awards 1993, 1995, 1999 · Horace Greeley Award for Community Service

Treasure the season of gifts – and the giving

There are a number of Andover people who help embody the spirit of giving, not just at this time of year, but throughout the year.

Jaime Sloan, a sophomore at Andover High, for instance, has started a program called Andover Youth in Action.

The program, designed by High School students, created a "curriculum of community service" for middle-school kids.

Recently, students in the program put together gift baskets that they brought to the children's ward of Lawrence General Hospital, for kids who will spend the holidays there.

"What I really wanted to do was to get the kids in the town of Andover involved in community services at a younger age," says Sloan. "A lot of them are used to giving things, but I wanted them to appreciate some of the work that goes into giving, so they could see some of the direct effect they have.

"I don't think we encourage younger kids to get involved in community service as young as we should."

The kids in AYIA are the type of people that make Andover a community.

In the paper this week, you'll find other people who give of themselves, both on this page, and in the Living section.

We wish happy holidays to those who give of themselves, those who need, and those who are inspired by these stories. Hopefully, we all can take something of their message into the new year.

Letters policy

The *Townsman* accepts letters to the editor from the community.

Letters must be typed, and no longer than two, double-spaced pages. All letter writers must include an address and phone number with the letter. The phone number will not be published.

The paper reserves the right to edit letters at its discretion. Reasons for editing include editing for length, clarity and style.

Letters should be received by the *Townsman* by Monday at 5 p.m. for consideration in that week's paper. They may be sent by mail, fax or e-mail.

As a general rule, the paper does not publish anonymous letters or thank you letters.

It also does not publish letters for candidates in the issue prior to an election.

Photo by Tim Jean

Uplifting — Rabbi Robert Goldstein lifts Tamra Rutfield to light a candle in observance of the first night of Hanukkah. Hanukkah begins tonight, Thursday, at sundown.

Kid's unique gift makes the season bright

Neil Fater

Photos by Tim Jean

Hand in hand— With or without their bracelets, Kate and Molly share a friendship.

Giving spirit — Pike students Kate Rokos and Molly Cikacz rose to the occasion, for a worthy cause.

Kate Rokos' birthday is Christmas Day. Considering she's an elementary-school kid, you'd think that Kate would view her Christmas birthday as the ultimate day for getting loot.

But when Kate thinks of days when she gets great boxes of presents, it's conceivable that she thinks of Dec. 16 instead.

That's because Kate has cystic fibrosis, and every year her friend Molly Cikacz tells people coming to her birthday party Dec. 16 to give money to cure the disease, rather than buying her a present. In a box, Molly collects a stack of checks made out to the Cystic Fibrosis Foundation.

Both Kate and Molly are active, outgoing fifth-graders at Pike School in Andover. But Kate has cystic fibrosis, and Molly does not — and both girls would prefer that they had their health in common, too.

That's why Molly started her effort about five years ago, after her parents threw a large birthday/Christmas party for her. Although they asked guests not to bring gifts, no one wanted to arrive empty-handed.

"When we started doing this I got like 52 Barbie dolls. My parents got a lot of wine. People still wanted to give something," says Molly.

So the next year, Molly's parents, Chris and Michael, asked her to pick a charity people could give to, in lieu of presents. Molly thought of her friend Kate, who takes cystic fibrosis in stride, according to Kate's mom Meg, but who also must take 24 pills and physical therapy every day to do so.

Molly had seen the energetic Kate go to the school nurse every day, and go to the hospital frequently to treat her congenital disease and respiratory infections.

So she decided to raise money to cure Kate's illness, and soon set a goal of raising $10,000 by the time she reaches eighth grade.

"It impacted her that way. From six years old, she was absolutely convinced that she could cure this," says

Letters

Downtown light bulb: An idea to solve things

Editor, *Townsman:*

In response to the interest for the lighting for downtown, I think I may have a solution. If all of the businesses, including offices in town, each bought one set of lights, I think it would more than cover the cost for the lights. The lights then could be put up by the maintenance crews that put up flags for other holidays, and stored in the town maintenance department.

I know there are other costs to this project, and I'm sure the people that care would help defray some of this cost to make the downtown look festive and jolly for the holiday season.

I would be glad to recruit and help in getting this project ready for next year.

Stephanie Cutler
Andover resident
Business owner (On the Nail)

Ode to a downtown lighting solution

Editor, *Townsman:*

Here are some thoughts on downtown Christmas lights:

It's time to unite say Bush and Gore,
A theme this town has heard before.
The subject is our Christmas lights,
Which brighten up a starless night.
The beauty of this great endeavor
Warms so many hearts forever.

Please dear merchants and town leaders,
Take the time to check your meters.
Time is running out for you
To make our town a joyous view.
We will thank you when we meet
On our sparkling downtown street.

Suzanne Sherman
3 Midland Circle

Waxing poetic over meaning of Christmas

Editor, *Townsman:*

Thought you might use my original piece on Christmas:

The eternal Christmas star shining brightly and beckoning. The hushed silent and holy night as the first snow blankets the earth. The single, white candle welcoming the babe. The majestic chain ringing church bells, grandly tolling and proclaiming that the time has arrived.

The carols, the greetings and merriment of good cheer to one and all. The multi-colored lights of homes and parks, gaily festooned and welcoming him.

The anxious children, trying to be good, while laughter and wondrous awe bubbles up. The adults with mixed emotions from the past, but enjoying the happiness that surrounds them. The music, carols, choirs, cymbals and drums proclaiming the coming.

What is it all about? Who is coming and why? It's a birthday party for a sweet baby, one who is destined to become the King of Kings and the savior of mankind.

Happy birthday, happy birthday, dear Jesus, happy birthday to you. Yes, it's Christmas!

Jim Cassidy
North Andover

Scouts open to all boys, victim of political correctness

Editor, *Townsman:*

In response to the letter from Michael J. Byrne published in the *Townsman* on Dec. 7, I would like to speak to the value of the Boy Scout organization and appeal to moderation before condemning the Boy Scout organization for upholding its standards of membership.

I have been a parent volunteer in the Boy Scouts for the last four years. My perception and stereotyped thinking about the Boy Scouts has changed considerably as I have experienced the organization first-hand. The Boy Scouts offer a safe place for kids to be together and hang out. I have enjoyed watching late-night card games at camp, polar bear swims, philosophical discussions around the campfire, troop competitions, and general goofing around in a safe and fun environment. Many of these experiences cannot be duplicated elsewhere and will have a lifelong impact on the boys.

Scouting is open to all boys, including kids from divorced families, single parent kids, and other kids who have had some hard knocks in their lives. The adult leaders I have had the privilege of working with have been sensitive and nurturing to all of the boys, regardless of the boy's background and circumstances. Imagine the impact a concerned, adult man can have on the life of a fatherless boy! It is one of the few places where a kid who might not fit in elsewhere has a chance to participate and contribute.

In addition, the boys are introduced to community service, citizenship, first aid, life-saving, mentoring younger scouts, cooking, camping, and backpacking, to name a few of thee activities under the care of volunteer, adult role models. Fast forward to 20 years from now and these are the men who will be active in their community, getting involved, helping others.

The portrayal of the Boy Scout organization as "excluding gay youth" is twisting the truth. We are talking about boys aged 11 to 17, sixth-graders through seniors in high school. What is the meaning of "gay youth" in this age range? The Boy Scout policy regarding sexual activity is abstinence. That is not to say that kids don't break the rules, it is just a statement of what the rule is. A troubled youth, wondering if he is gay or otherwise, will not be hounded out of the organization. Although the Boy Scouts are not a counseling agency and do not replace parents' responsibilities for caring for their children's needs, the BSA does have a child-psychology referral service available.

It is ironic that the Boy Scouts, an organization truly open to all boys, is portrayed as exclusionary. Membership standards are not exclusionary. Imagine our society if each of us, as individuals, held in esteem being trustworthy, loyal, helpful, friendly, courteous, kind, obedient, cheerful, thrifty, brave, clean and reverent. These elements of character sound quaint to our ears and are easy to mock, but these are legitimate ideals and values men should aspire to. Please note that these ideals are inconsistent with homophobia or any other form of discrimination or harassment of any group.

The Boy Scouts are branded as exclusionary because the constituents of character are taboo subjects in today's public discourse, particularly regarding standards of morality.

Political correctness has shifted the meaning of tolerance from "I respectfully disagree with your view but I will live with it" to "I may not agree but I embrace and affirm your position anyway." As a result, we are silent when institutions like the Boy Scouts are unfairly characterized. We are silent because we fear being accused of intolerance!

Please balance your considerations when contemplating and support of the Boy Scouts. It is an organization which provides a safe place for boys and activities which serve the community, and develop life skills and character that we need for our future.

Paul Domigan
120 Chestnut St.

Honoring those who served, and still do

Editor, *Townsman:*

Monday night, Dec. 18, the Board of Selectmen, the Veteran's Division and the Council on Aging recognized two Andover veterans for their contributions to the community and the country.

Leo Doherty, a Marine Corps veteran of World War II and Korea, will be moving to New Hampshire soon with his wife Grace. The town bid them farewell with deep gratitude for both military service and community service.

Oscar Rosenberg, a World War II veteran, was presented with a special commendation from the French government for his duty at Normandy. Later Oscar went on to serve at the liberation of Buchenwald, but Monday night he was honored by France and Andover expressly for his part in the Normandy invasion.

It occurs to me that we can perhaps never display our gratitude for their efforts during the war, if only because we will never know the extent of their personal sacrifice to keep our country free. The one will always outweigh the other.

While they did not serve together in the war, they have served the community of Andover well as members of the local veterans organization, the Council on Aging and countless other efforts to improve life in Andover.

They come from different backgrounds and experiences yet each of them still displays that sense of dedication demonstrated so many years ago. Each is the sort of person who at a moment's notice is ready to give a helping hand, asking for nothing in return. More often then not, their contributions are behind the scenes.

They know that while much changes, some things never do. To make a great effort succeed we have to work together. Their experience teaches us that it is the same whether we're saving a country or building community — we each have to do our part, together.

And, for Leo and Oscar, I suspect it made a difference to know that someone noticed and cared and was grateful. Happy holidays and peace.

Jeanne Madden
Shawsheen Road

(Editor's note: The writer is the senior center director.)

Special gift

(Continued from page 8)

Molly's mom, Chris Cikacz.

In five years, Molly had collected checks totaling $7,800 in her box. But this year, with Kate giving Molly a plaque from the Cystic Fibrosis Foundation at the party, along with donated roses and a bracelet from Andover businesses Kabloom and Royal Jewelers, the box saw far more cash than ever before.

"There's a cystic fibrosis walk every year," says Kate. "We raised $5,000 in 30 days for it. But Molly raised $4,500 in one afternoon."

Kate and Molly give a simple explanation for why they raised so much more at the party this year.

"I thought it was because we made everyone in the place cry," laughs Molly.

"Everywhere you looked, there was a puddle," agrees Kate.

The $4,500 raised by Molly this year means she's already achieved her goal of raising $10,000. So what's her new goal?

"I think we're going for $1 million now," she says.

"We're going to need a bigger box," says Kate.

Neil Fater is editor of the Townsman.

Girls and boys in school

achievement. I suspect if it's true in Andover it's true everywhere.

It's always been that way, asserted Lois Roberts, head of the English department. Roberts says she has taught for over 40 years, and in many states. She has been at Andover for four years, and she was at Haverhill previously.

It's the 'good little girl' syndrome,' she says.

"They do their work, and as a result of that they come out looking stronger," says Roberts. "They're more obedient, and they're taught to be more obedient. It's your basic gender stereotyping — which does not mean that all girls are obedient, but, as a girl, that's what you're taught. If a little boy is rebellious, people think it's cute, but if a girl is rebellious it's inappropriate."

School Committee member Dick Collins, who taught social studies in Andover from 1959 to 1996, also alluded to gender socialization.

"I think it's just part of the teenage culture growing up," he said. "For boys, it's not as macho to try hard in school. Years ago, I used to say in jest to my girls, 'How come you're so smart in my class but you're so dumb when you leave here?' — meaning they didn't go to college, like they do now. I was actually making a feminist statement. As long as I can remember, girls have always done better as a group than boys. I don't see it as a terrible fault, I think it's simply a product of our culture."

In fact, a Dec. 7 article in *Time* magazine reported that since 1992, college attendance among men has been in decline, and today only 44 percent of college undergraduates are male.

"It's really hard to say," why girls perform better, said junior Megan Pinksten, co-founder of the student group Girls' Leadership Action Motivator, or GLAM.

Pinskten started GLAM earlier this year because she wanted to provide an all-girls environment where girls could build their self-confidence.

"In most of my math and science classes there are a lot of really intelligent guys, but in

(Continued on page 12)

Photo by Tim Jean

High performance — National Honor Society members, like these Andover High track teammates, will find that the majority of their fellow NHS members are female.

Gerson's Since 1912 "Now in Our Eighties"

Two of the Most Popular HOLIDAY GIFTS!

See our La Z Boy' specials at only **$269**. Other specials as high as you want to go.

Select from over 30 Lane' fine hope chests **$229 to $699**

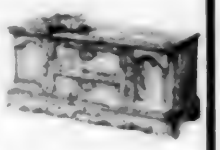

Our floors are filled with other most appreciated gifts!

Curio cabinets, mirrors, pictures, glider-rockers, wood rockers, bedroom chairs and chaises, planters.

Well stocked and many, many other giftables!

Hours: Mon. - Fri. 9 - 9; Sat. 9 - 5; Sun. 1 - 5

DIRECTIONS from the ANDOVERS:
• Route 125 to Bradford - at fire station and blinking light - turn left - go down hill - cross river - you are here!

Gerson Furniture Co.

181 Washington St., Haverhill, MA (978) 374-6383

47 DIFFERENT BRANDS OF

CORDIALS

including super premiums

Grand Marnier: 100 yr. & 150 yr. old
Ceretto Grappa, Il Poggione Grappa
Ruffino Grappa

Where else but...

ANDOVER LIQUORS

Shawsheen Plaza • (978) 470-0500

Season's Greetings!

from Irving E. Rogers, III, *publisher,*
and our staff:

ANDOVER TOWNSMAN

Mary Ann Apperti
Jessica Bernardini
Annette Bernier
Patricia Cross
Neil Fater
Pauline Fontaine
Carol Glidden
Jack Grady
Adam Groff
Rick Harrison
Tim Jean
Linda Lucas
Michael Masessa, Jr.
Rachelle Nelson
Rebecca Piro
Cynthia Ross
Kim Shanteler
Madelaine St. Amand
Judy Wakefield
Leslie Wilkinson
Christine Wilt

TOWN CROSSINGS

Gale Batsimm
Kathy Brown
Theresa Carey
Sharla Collier
Eric M. Danis
Cynthea Givens
Sally Lincoln
Christine MacKenzie
Nancy Bailey Miller
Stephanie Musgrave
Toby Sedgwick
Shannon Vale
Carol Van Doren

33 Chestnut Street, P.O. Box 1986, Andover, MA 01810 • 978-475-7000

TAG HEUER

TAGHeuer
SWISS MADE SINCE 1860

Royal Jewelers of Andover

BEST OF BOSTON 1999
Awarded by Boston Magazine

BEST OF BOSTON 2000
Awarded by Boston Magazine

Best Jewelry Selection

Royal JEWELERS

MAKING CUSTOMERS HAPPY FOR OVER 50 YEARS
THE LARGEST SELECTION OF DESIGNER JEWELRY IN NEW ENGLAND
58 Main Street, Andover, Massachusetts 01810 - (978) 475-3330

An authorized TAG Heuer dealer

Education

AHS sets 3 goals

By Adam Groff

For as many as 100 Andover High students, school is not "a meaningful experience," says Principal Peter Anderson. Changing that fact is among Andover High School's goals for the new year.

In fact, the School Council's school improvement plan outlines three goals for the coming year, according to Anderson: increasing staffing to meet the needs of additional graduation requirements; giving attention to those "disenfranchised" students; and seeking to define excellence in education at Andover High.

Increased graduation requirements mandated by the state, says Anderson, include increasing the number of total credits and subjects needed for graduation. New subject requirements, such as world languages, will call for additional teaching staff. Anderson said that specific staffing requests will be included in the school's upcoming budget proposal.

The term "disenfranchised students," according to Anderson, refers to "students who don't seem to fit in, in the American public high school, for whatever reason. They are students who don't find high school a meaningful experience. We want to try to pull them in."

Anderson says that there are perhaps 100 students at AHS who could be described this way, and he does not consider this number unusual.

The search for a definition of excellence at AHS is needed because of a routine visit from an accreditation team from the New England Association of Schools and Colleges, which will begin in 2002. They will be making observations and recommendations concerning Andover High's performance, said Anderson.

"For a year prior to that we'll be working in areas of focused self-study," he said.

Excellence can be measured in any number of ways, said Anderson, and part of the task of the study will be determining those measures. Possible measures among many, he said, include levels of student achievement, levels of student participation, what students do when they leave AHS, and how parents in the community rate the school.

Photo by Tim Jean

The school improvement plan at Andover High has identified three goals: increasing staffing; making high school a meaningful experience for students who don't feel they are included; and defining excellence in education.

Doherty Middle School announces first-term honor roll

The following students have been named to the honor roll for the first term at Doherty Middle School:

Grade 8

High honors

Peter Accomando, Caroline Adams, Courtney Aleksa, Nathan Altshuler, Marc Asch, Caitlin Ashley-Rollman, Benjamin Baldwin, Nina Beinart, Lisa Bernstein, Brooke Borstell, Thomas Cahill, Joshua Caplan, Caitlin Carpentier, Bryanna Casey, Ann Marie Cashman, Christopher Childs, Caroline Clafin, Mary Cate Connors, Afton Cuomo, Lisa D'Ambrosio, Scott Davenport, Whitney Domigan, Sarah Donelan, Meaghan Downes-Berry, Alfred Eng, John Formichella, Amy Fowler, Joseph Geary, Jamie Goddard, Zara Golden, Melissa Goldman, Jeanmarie Gossard, Ryan Greeley, Grace Ha, Margaret Hanlon, Brayden Hass, Briga Heelan, Christopher Herlich, Jonathan Hillman, Matthew Hogan, Adam Holt, Patrick Hughes, Rishabh Iyer, Christopher James, Amanda Kaminski, Mary Keohane, James Kim, Emily Korba, Victor Lanio, Samantha Lederfine-Paskal, Brianna Levy, Tabitha Liversidge, Maya Lucaci-Vashee, Rory Luoma, Kristen MacInnis, Matthew Malloy, Jamie Maltz, Mark Margiotta III, Ewan McNeil, Jonathan Meltz, Adrianne Mendoza, Elizabeth Minton, Sarah Morgan, Michael Muccio, David Musto, Katie Nadworny, Jill Newman, Tracy O'Malley, Michael O'Reilly, David Ong, Nicole Ortiz, Leslie Peck, Meredith Peck, Michelle Pirro, Jacquelyn Powers, James Primes, Garrett Rayner, Lauren Reed, Conor Rice, Laurel Ridge, Grant Robinson, Peter Rotundo, Joseph Rusckowski, Matthew Saia, Gregory Salvesen, Melissa Samler, Amanda Saunders, Alexander Seletsky, Oleg Seletsky, William Shaheen, Patrick Shannon, Anne Sharp, Samuel Silverman, Christina Spang, Gregory Spurr IV, Noah Starr, Geoffrey Stevens, Michael Strock, Cara Sullo, Lu Lu Tao, John Thorlin, Kendall Toland, Kristin Villanueva, Sean Wadland, Evelyn Wang, Peter Wang, Skylar Washburn, Rachel Weisblatt, Ann Wilkin, Emma Wollman, Jonathan Yost, Michael Zakin.

Honors

Joseph Abisso, Kaitlin Atkins, Grant Brewer, Kara Bularzik, Peter Burke-Wallace, Brian Burns, Michael Cerchione, Christopher Cole, Ashley Collins, Elizabeth Conlin, Annie Corbett, Casey Cosgrove, Jennifer Depiano, Eric Draper, Laura Dunn, Melissa Foley, Elizabeth Fortier, Sarah Gagnon, Brett Godefroi, Jacqueline Herling, Matthew Jacobs, Meghan Keefe, James Keith, Jonathan Kerry, Andrew Labov, Gregory Lam, Margaret Lamond, Danielle Lemire, Ariel Lilly, Conor Lynch, James MacDonald, Ana-Ligia Maier, Aileen Malloy, Seth Martin, Chelsea McCabe, Patrick McCarron, Brad Murray, Jason Newman, Kristin Ota, Kayla Parker, Lino Patti, David Pilla, Matthew Quinlan, Michael Reidy, Callie Riera, Danna Rodrigues, Leah Rubin, Lauren Rubino, Rebecca Sanfield, James Scully, Christa Sharis, David Silberstein, Rakesh Singh, Anastasia Sullivan, Colin Sullivan, George Velonis, Corinne Welsh, Keith Wetterskog, Kyle Williams.

Grade 7

High honors

Jeffrey Bakkensen, Ashley Baldwin, Michael Baldwin, Connor Beatty, Mark Begley, Michael Besser, Michelle Blanter, Amy Boxell, Sara Boxell, Emily Brenner, Alexandra Caffrey, Gregory Carroll, Eric Champion, Jocelyn Chang, Debbie Cheng, Rebecca Christoforo, Patricia Collins, Matthew Colombo, Kristin Costagliola, Seth Davidovits, Jayme Day, Michael Devine, Eric Donahue, Elizabeth Errico, Christina Freccero, Hannah French, Leigh Frens, Mason Fried, Michael Galaburda, Xavier Gath, Kira Gendlerman, Theodora Givens, Laura Goldshein, Emma Haak, Jennifer Hagopian, Courtney Hamer, Amy Hanes, Kristina Henry, Kerry Hill, Marie Huntley, Julian Jacobson, Seth Johnson, Anna Johnson, Jillian Kenney, Risa Kent, Phillip Kim, Michael Lamagna, Simona Lang, Alyssa Lau, Maria Lechtarova, Michael Li, Richard Licciardi, Danielle Liffmann, Melanie Lin, Rachel Lindmark, Sarah Linnemann, Julia Littlefield, Jennifer Luber, Lauren Marsh, Alexander McCargar, Michael McKenzie, Shauna McManus, Caitlin Milley, Casey Mitrano, Lindsay Moramarco, Samuel Morin, Matthew Moura, Jocelyn Nagy, Adam Neil, Christine Nigh, Michael Norton, Bryan O'Connor, Benjamin Ossoff, Emily Pallotta, Christopher Palmieri, Anthony Palumbo, John Penny, Matthew Pescatore, Marie Provencher, Laura Radlinski, Jessica Ragnio, Mark Rauseo, Christine Richardson, Joanna Salini, Richard Sawyer, Jeremy Selwyn, Timothy Smith, Thomas Tassinari, Kate Therkelsen, Jaclyn Todisco, Joseph Tonelli, Amanda Trerotola, Julian Vastl, Julie Wadland, Tiffany Wang, Jennifer Wang, Jason Westgate, Gregory Wilbur, Jessica Yu.

Honors

Devin Afshin, Gayle Altshuler, Michael Anciello, Kelly Babik, Leslie Barber, Jason Berman, Matthew Biles, Steven Brickman, Luke Bruno, Patrick Calderhead, Julie Anna Cleary, Evan Cooke, Alana Cuneo, Michael D'Angelo, Jesse Dell-Ross, Jeffrey Farmer, Stephanie Feeney, Gregory Finger, Christopher Fiorentino, Tyler Fitzpatrick, Christopher Forsythe, Mary Fowler, Anna Gikow, Michelle Gilbert, Kerry Haugh, Eric Hinds, Jeremy Hogan, Ari Horovitz, Molly Hudkins, Devin Kelly, Hollis Koolen, Hannah Korba, Michael Lambert, Douglas LaRose, Robert Lennon, Meredith Levenson, Michael Lippi II, Andrea

(Continued on page 14)

28 DIFFERENT BRANDS OF
COGNAC
including super premiums
Pierre Ferrand, Hine Antique
Gabriel & Andreu, Danflou, Remy XO
Where else but...
ANDOVER LIQUORS
Shawsheen Plaza • (978) 470-0500

SPINNERS PIZZA PARLOR
Andover's Finest for Italian Style "Thin Crust" Pizza
Free Delivery - Expanded Menu
$1.00 OFF Any LARGE PIZZA
OPEN EVERY NIGHT 'TIL 10 P.M.
195A Andover St., Andover, MA 474-4400

LAMINATING SERVICE
Have your announcement or photo laminated – starting at
$1.00!
Come to the Townsman office
Monday – Friday 8 a.m. – 5 p.m.
and see how simple it is!
33 Chestnut St., Andover, MA • 475-7000

Achievement levels

my English and history there are lots of girls with deeper insights. It could be attributed to the fact that girls mature earlier than guys," she says.

Anderson lent support to Pinksten's observation by citing a number of well-known studies, one by the American Association of University Women, showing that, in general, females tend to opt out of courses in the higher levels of math and science.

However, says Mary Ellen Duffy, head of the science department, that's not true at AHS.

"I think it's fairly balanced," she said of the gender ratio in the science program. She noted that Andover has always been "a big science school," and that a majority of students, male and female, opt for four years of science classes. She also said, however, that the ratio in upper-level science classes changes from year to year, but that in general more boys tend to enroll in "hard" science classes like physics, while more girls tend to choose "soft" sciences like biology. Currently, she said, there are 15 students enrolled in advanced-placement physics, and only one is female. Of the 17 enrolled in advanced-placement environmental science, however, 11 are girls.

"We've always been very cognizant of girls in science," said Duffy. "A few years ago I had a couple (of) teachers involved with the Wellesley program on gender equity. They held workshops for teachers to ensure that they're recruiting women and minorities into science. They took a look at Andover and found that as far as national and state averages, we had a fairly high number of girls in science and math."

Mathematics department head Donna Pappalardo said that although, on average, boys tend to perform slightly better in math, "one thing I've noticed is that boys are much more difficult to get to do homework, starting around the sophomore year."

Other student opinions on the matter appeared to be fairly uniform and in agreement with many teacher observations.

"I'd say a higher percentage of girls put in more effort than guys," said senior and NHS member Jonathan Ofria. "I guess maybe, if you're a guy, you might be afraid to get ragged on. Some guys joke around and say, 'Oh, you think you're so smart,' when someone gets good grades."

Junior and recent NHS inductee Daniel Lentz agreed. "It's not that girls are smarter, but their work ethic is probably better," he said. "Maybe they mature faster and carry more responsibility to their daily work. I know we had a huge history test recently, and I stayed after school to ask the teacher additional questions; when I showed up, there were eight students there, and I was the only boy. In class I don't notice too much difference, but outside class girls just seem to work harder."

"I think girls stick together in groups more," suggested junior and fellow NHS inductee Julie Marvin. "One person doing something would probably encourage a friend to do the same thing. I know the community service I do, I do with all my friends. Also, the girls I know that do well in school get a lot of parental pressure. In high school, I think parents keep a closer watch on their daughters than on their sons. I think it has nothing to do with intelligence, more with work ethic."

School Superintendent Claudia Bach, reflecting on the issue, said, "I think the old way of looking at this is that you'd expect to see girls excelling up to and including high school, but then the boys caught up in maturity and soared ahead. Looking at the situation 10 or 15 years ago, people would believe that."

Her remarks suggested that students perform up to expectations, and she expressed satisfaction with the apparent results of Andover's gender equity initiatives in math and science.

However, Bach also expressed concern about the disparities in student performance, particularly if students are getting a message that it's less desirable or less expected for boys to try hard in school.

"If those sort of stereotypes are alive and well, then we should look at that," she said. "All stereotypes need to be addressed. It should be as important for boys to perform academically, it should be as high a value, as for girls. The gender initiative now is very clear in saying it is a gender initiative, not a girls' initiative."

ERA REAL ESTATE
ERA The Webster Group
89 North Main Street, Andover MA. 01810
978-470-1999
info@erawebster.com
www.erawebster.com

Johanna Webster
Broker/Owner
Happiness, Health & Success in 2001 from ERA The Webster Group.

Anne Webster

Siobhan Quinlan

Patricia Butler

Florence Dobbins

Barbara Donovan Rizzo

Christine Green

Jeanne Holliday

Ruth Rutenbacher

Nancy Lindquist

Sue Yuan
Call ERA The Webster Group for ALL Your Real Estate Needs!
"Always There For You"

Santa's Favorite "Stocking Up" Store
Great Games • Awesome Art Stuff
Sensational Science & Nature Kits
Outdoor Activities • Dazzlin' Dressup
Personalized Paraphernalia
Party Favors • and much more!
Free Gift Wrapping • Birthday Wish List
Frequent Buyer Program & More!
Store Hours:
Learning Express
...Your Neighborhood Toy Store
Holiday Hours Mon-Fri 9 a.m.-9 p.m. Sat 9 a.m.-9 p.m. Sun 9-5 p.m.

Our Gift to You.

Do Not Open Until
DEC. 24

Season of Giving

A SPECIAL CHRISTMAS EVE EDITION

FULL OF STORIES, PHOTOS, &

MEMORIES FROM OUR READERS

AND STAFF ABOUT

THE SPIRIT OF CHRISTMAS,

PAST, PRESENT, & FUTURE

Sunday Eagle-Tribune

Doherty honors

Lopilato, Andrew Lundgren, Kate Lundquist, Gretchen Magner, Cortney Martel, Taylor Martel, Eric Mason, Michael Monaco, Alexander Perry, Brittany Pierce, Jessica Prencipe, Seth Putnam, Elizabeth Roda, Claire Russell, Casey Salois, Ashley Samuels, Daniel Sarno, Anastasia Scott, Jai Sim, Ryan Sirois, Alisa Torrisi, April Totten, Kristin Walsh, Christine Wright, Tarek Zatet

Grade 8

High honors

Robert Abisi, Rebecca Agostino, Erik Anson, Heather Arvidson, Kristina Black, Andrea Boshar, Hilda Buss, Christina Cahill, Kimberly Carey, Amanda Carrington, Brennan Casey, Christopher Coyle, Colleen Cummings, Casey Deschene, Laurel Dezieck, Fiona Dooley, Meryl Draper, Stephanie Eng, Kelsey Eriksen, Joseph Frio, Kristina Fuerst, Daniel Godefroi, Samuel Gould, Briana Gross, John Hamilton, Nathan Hass, Douglas Hawkins, Colin Hopkins, Taylor James, Ryan Jimenez, Lauren Keefe, Kevin Kobler, Caroline Koch, James Krendel-Clark, Thomas Ladeau, Benjamin Lederfine-Paskal, Merav Levkowitz, Colette Lilly, Dorothy Liu, Lina Lucaci-Vashee, Toby Maltz, Grace Miceli, Gregory Moore, Katherine Morris, Julia Newman, David Papas, Maria Parfenova, Samuel Rauseo, William Rauseo, Callen Rockwell, Rachael Rosenberg, Allison Ryans, Andrew Salerno, Jeffrey Salvesen, Karen Schoenherr, Miles Silverman, Brett Silverstein, Rachael Singleton, Peter Smith, Diana Spang, Abhishek Sripad, Madelyn Sundberg, McKenzie Trainor, Christine Vispoli, Lauren Vivian, Leslie Walker, Laura Wareham, Brittany Weeks, Shuang Wu, Daniel Yanofsky, Nicole Zaffini, Jiyuan Zhu.

Honors

Kristen Aleksa, Nicholas Allain, Andrew Anketell, Daniel Bagnall, Tyler Bedford, Maxwell Besen, Hayley Besser, Emily Bondaruk, Jacquelyn Booth, Mark Branzetti, Cassandra Britton, Morgan Broccoli, Mark Brogan, Katlynne Bunick, Ryan Burke, Alison Burns, Jesse Carroll, Connie Cheng, Ashley Cohen, Margaret Cosgrove, Adrian Culver, Meghan Currier, Caroline Cusick, Meredith Davidson, Emily Dodge, Bonnie Domigan, Thomas Doucette, Allison Doxsey, Jillian Dunn, Lucia Fiorenza, Jaclynn Forster, Paul Furness, Joshua Garone, Nathaniel Gentile, Jonathan Gurry, Megan Hale, Molly Hanlon, Amy Hannula, Lindsay Hegarty, Katherine Hoople, Jonathan Howie, Jacqueline Hung, Mark Irvine, Gregory James, Casey Jaroche, Ryan Jennings, Patrick Keohane, Jeffrey Kohr, Jared Kuipers, Walter Landry, Kara Lanio, Jessica Lightbown, Victoria Lucas, Janae Lundstrom, Matthew Mace, Rachel Malins, Michael Margiotta, Jeffrey Martin, Nicole Martin, Erin McAuliffe, Erika McCann, Kevin McCarron, Elizabeth McDonough, Julia Mell, Jennifer Meltz, Matthew Messina, Kimberly Miller, Andrea Miller, Nicholas Milley, Samantha Monson, Joseph Mullin, Allison Navarro, Zachary Nolin, Eric O'Connor, Kevin O'Donnell, Caroline O'Malley, Samantha Ory, Lauren Panichelli, Lucas Patti, Luke Percival, Alanna Perry, Daniel Powers, Stephen Rine, Sasha Roberge, Rebecca Robichaud, Sarah Rodger, Sam Rodin, Erika Sartor, Kevin Schwing, Claire Shapiro, Jonathan Shapiro, Brendan Shea, Jonathan Speen, Christopher Stephens, Sarah Stras, Ryan Struhl, Cara Suglia, Lindsay Sutherland, Matthew Villanueva, Mark Viscuse, Marina Warsaw-Fan, Walker Washburn.

Susan C. Elias, M.D.
announces the opening of

Windkist
MEDICAL LASER AESTHETICS

168 North Main Street
Andover, MA 01810
978-623-3200

We offer the following services for men, women, and teens:

Medical Services

Laser Hair Removal
Botox Injections
Leg Vein Sclerotherapy
Laser Tattoo Removal
Microdermabrasion
Skin Tag Removal
Chemical Peels

Aesthetics Services

Skin Care Programs
Custom Facials
Waxing
Relaxing Massages
Sports / Injury Massage
Pregnancy Massages
Makeup Applications

~ 20% off all spa services until 1/31/01 ~

61 DIFFERENT BRANDS OF
VODKA
including super premiums
Belvedere, Grey Goose, Chopin
Ketel One, Stolichnaya Gold

Where else but...
ANDOVER LIQUORS
Shawsheen Plaza • (978) 470-0500

Precisely the Coverage Your Small Business Needs.

Combine precise amounts of service, value and selection and you get Zurich's *Small Business Solutions*.® With the most comprehensive insurance programs in the industry, Small Business Solutions gives your business exactly the coverage it needs.

- Customized, high-quality insurance programs
- Competitive prices
- Fast, efficient claims service
- Dedicated, professional staff

So no matter what business you're in, we can put together a Small Business Solutions program that works just right for you.

Call us today.

ZURICH
Small Business

SAMEL Insurance Agency Inc.
WE RISE ABOVE THE REST
15 Central Street, Andover, Massachusetts 01810
978-474-0810 • Fax: 978-474-0890

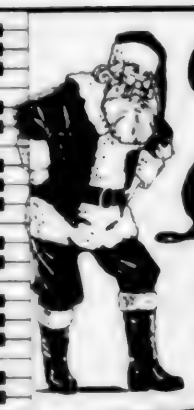

Celebrating
DARRELL'S
31st Year!
PIANOS
TOP RATED
Japanese & European Pianos
Digital Pianos
DARRELL'S MUSIC HALL
1-800-339-6818
211 Loudon Rd. CONCORD, NH
75 Main St. NASHUA, NH
1976 Woodburry Ave. PORTSMOUTH, NH

News

Town's management analyst Johnson-Staub leaving for greener pastures

Budget-time goodbye for town's right-hand money man

By Rebecca Piro

The man who has served as acting town manager when Town Manager Buzz Stapczynski is away will soon be going away himself, permanently.

Management analyst Peter Johnson-Staub has quickly gained the respect of town officials and a great deal of responsibility, especially concerning the annual budget, during his brief two-and-a-half years as a town employee, says Finance Director Tony Torrisi.

"Peter has made in a very short period of time an extraordinary contribution to the town," Torrisi says. "He is well-respected by staff and elected officials. (His position) is called management analyst, but he was accomplishing much more, and performing leadership roles in many cases."

But now, just as fiscal year 2002's budget comes together, Johnson-Staub is moving on. He plans to take a town government position in Yarmouth, Mass., starting in January. While Johnson-Staub says he has enjoyed working with Andover elected officials and committees, his decision stems from his career goals and his family plans.

"It's a combination of things," he says. "(The decision) fits with my long-term plan, which is to be a town manager."

Peter Johnson-Staub

Yarmouth, a community of 22,000, has a comparable form of government to Andover, says Johnson-Staub. His new position, town administrator assistant – the town administrator being a comparable position to Andover's town manager – comes with more responsibility than his current job and a significant salary increase. Johnson-Staub's pay will jump from $44,000 to $60,000, says Robert Lawton, Yarmouth town administrator.

"I will be working in close partnership with the town administrator and day to day affairs of the town," says Johnson-Staub. He will have direct supervision over the town library, elder services, town clerk, recreation and natural resources, Lawton adds.

The change is also a good opportunity for his wife, Christine, his three-year-old, and a second child on the way, he says.

"We can afford to buy a home down on the Cape with my (new) salary down there," he adds.

Johnson-Staub's timing will force town officials to scramble slightly more than usual in terms of preparing the budget for April Town Meeting, says Torrisi.

He has asked town department heads to return their budget requests for fiscal year 2002 two weeks early, before Johnson-Staub leaves. Otherwise, the town manager's projected budget – which considers each department's needs and priorities, Capital Improvement Plan projects and expected revenues – will be released as usual to the Finance Committee and the Board of Selectmen by the first Friday in February for review.

The departmental reports will not lack detail or accuracy due to the sped-up process, Torrisi says.

However, Schools Superintendent Claudia Bach, who was informed of the early deadline by the *Townsman*, is disappointed that she will not have the extra two weeks to reach an agreement in teacher-salary negotiations.

"We're still in the middle of contract negotiations," Bach says. "(The teachers' union negotiations) may or may not finish before the budget deadline occurs, but our hope this year was that we would (finish), so that we would have a specific amount to put into the budget, and not an anticipated amount."

But if an anticipated number is the

(Continued on page 20)

Andover site safe from Gillette cuts?

By Adam Groff

Consumer products manufacturer Gillette announced Monday that it will be laying off 2,700 employees next year, or eight percent of its work force. While the global company remains silent regarding where the layoffs will occur, the Andover manufacturing facility appears likely to be unaffected.

"There's been no specifics," said Gillette public relations spokesman Stephen Brayton in Boston on Tuesday, "but I will say that Andover is our lead toiletries manufacturing plant, and we just put some new investment in there."

(Continued on page 19)

Photo by Tim Jean

Which way? — While offering no specifics about cuts, a Gillette spokesman notes the company "just put some new investment" into the Andover Gillette site.

Selectmen against train-station garage

By Rebecca Piro

Hopping on board the MVRTA's rail station improvement plan is not an option for Andover right now, says Selectmen Chairman Brian Major.

Merrimack Valley Regional Transportation Authority Administrator Joe Costanzo asked the selectmen Monday night to decide by March whether the town will participate in MVRTA's proposed rail-station improvements, which include Andover, Ballardvale and Lawrence stations.

MVRTA proposes to construct a two-level parking deck over the current town yard, located off Pearson and Lewis Streets, under which the town yard could still operate. MVRTA's other suggestion is to construct a two-level parking deck on the current commuter-lot site.

The plans include a minor parking addition to the Ballardvale station and the construction of a major parking facility in Lawrence.

But Major says this is not the time for Andover to commit to more construction projects, considering it has not yet solved what he considers to be the bigger problem – traffic congestion.

"We could not even come up with a solid plan between now and (March) as to what to do with the traffic problem, and trying to introduce more traffic to (the area) would be a disaster," says Major.

Residents and town officials have expressed concern that building more parking spaces would only attract more cars to the downtown.

Photo by Tim Jean

Not all aboard — Selectmen say they're against the idea currently, so Andover residents will not see a new parking garage near the Railroad Street station lot as proposed by the MVRTA.

"I feel very strongly that there is a serious traffic problem on Main Street," says Margaret O'Connor of Railroad Street. "We can't afford to bring one more car into Andover."

"We've got too much traffic in that area as it is," agreed Selectman John Hess.

In addition, Andover residents would have to fight for use of the new spaces, as cars from neighboring towns would likely flock to the new garage. The only way Andover could reserve those spaces for residents would be to build the garage with town funds, says Costanzo.

But Major says the town doesn't have the money for such additions.

"Everybody knows we're short on capital dollars right now because of the big projects we have going," he says, referring to the new schools, the new safety center and the sewer project, which will cost a total of nearly $70 million.

Town officials would also need extra money to move the town yard if

(Continued on page 16)

49 DIFFERENT BRANDS OF
SINGLE MALTS
including
Highland: **Macallan, Oban**
Lowland: **Glenkinchie, Auchentoshan**
Isle: **Laphroaig, , Bowmore, Lagavulin**
Where else but...
ANDOVER LIQUORS
Shawsheen Plaza • (978) 470-0500

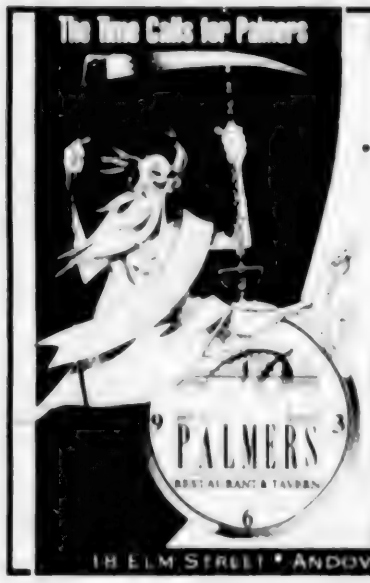

Ring In The New Year ...
• CARVING STATION
• HORS D'OEUVRES
• ROASTED PIG, TURKEY, BEEF
• PASTA STATION
• RAW BAR
• SALAD STATION
• CHAMPAGNE
... With A Full Buffet!
Come Celebrate The New Year at Palmers
All your favorite dishes throughout the year!
Live entertainment!
Call ahead to make your reservation
18 ELM STREET • ANDOVER, MA • (978) 470-1606

Town yard move seen as needed

MVRTA's plan was to happen, Major says.

Public Works Director Jack Petkus said in an earlier interview that he didn't like the idea of keeping the current town yard functioning underneath MVRTA's proposed parking deck. The town yard would have to be moved and Major says that not only can't the town afford to move the yard, but it's been unable to find a new location for it.

"Substantial work on the town yard is going to be years off," Major says. "I don't see that there is any way to work on a parking facility there if the state's not going to come to the table to help us fund relocation of the facility. If the state said they would pay (for the move and construction), then that puts it in a different light. But so far, I haven't seen that."

Even if state Senator Sue Tucker or Rep. Barry Finegold could secure state aid for the project, it would never happen before Costanzo's March deadline, Major says.

Rather than looking at this as a missed chance with MVRTA, Major views it as the right move for Andover.

"Are we missing out on that opportunity, or are we trying to plan it out, so that if it goes forward it's done appropriately?" he said.

The Lawrence facility will be constructed even if Andover is not on board, says Costanzo. MVRTA plans to send out a Request For Proposal after the first of the year, and construction is tentatively set for 2002.

Shuttle solution?

Another option for Andover is to start a shuttle service for residents to and from the rail station, says Costanzo. A shuttle service, which MVRTA would help design, could encourage people to leave their cars at home.

"If traffic is a real concern, then you need to get people to the station some other way than by car," says Costanzo.

It is also possible that the town could acquire a state grant to fund the shuttle service, he adds.

"I think the shuttle service is very interesting, and I'd like to find out if other people would like to (try) that, even on a trial basis, and see if it would take off any pressure," says Hess.

It is possible that the new Lawrence facility will attract a significant number of commuters when it opens in a few years, easing Andover's congestion, says Costanzo. Use of Mishawum station in Woburn could also eliminate some of Andover's traffic. But Costanzo says that Andover needs to take action on its own behalf, whether it means building a parking facility or designing a shuttle service.

"Somehow, we need to come to a solution here," he says.

Who does Santa go to for Sleigh Insurance?
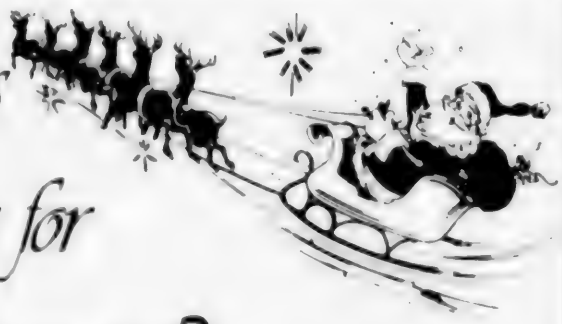
Let us insure your sleigh, too – and save you money!
We have many auto insurance group plans available.
Stop by today for information!
And while you're here, ask us about Homeowner's Insurance.
Happy Holidays from all of us at:
Doherty Insurance Agency, Inc.
21 Elm Street, Andover, MA 01810
978-475-0260
Voted Best of the Best Insurance Agency in Andover & North Andover, 1996, 1997, 1998, 1999 & 2000!
(By an Independent Marketing Firm)

The catalog is free.
The degree is priceless.
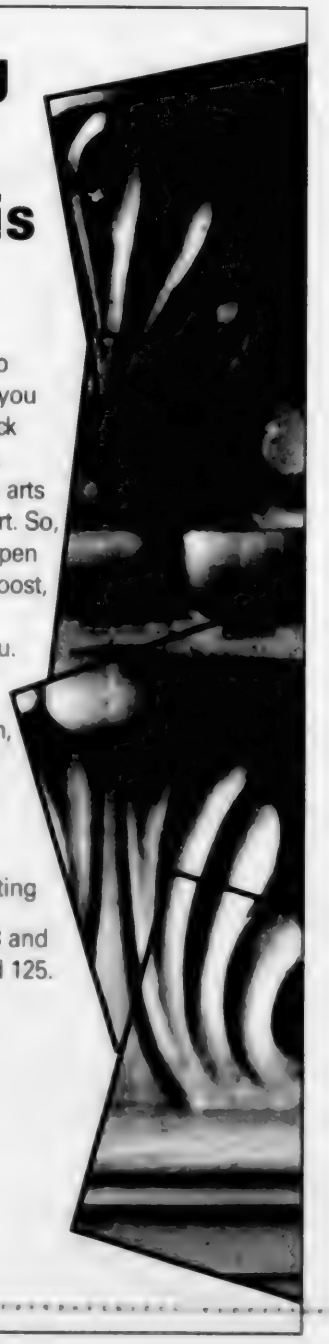
Just because you aren't going to college full-time, doesn't mean you can't go to a great college. Merrimack College was recently named a "Best Value" and a top tier regional liberal arts college by U.S. News & World Report. So, if you want to expand your world, open new doors and give your career a boost, call for a catalog or visit us on the Internet at http://www.merrimack.edu.
Part-time, evening undergraduate programs in Business Administration, Computer Science, Communication Studies, Liberal Arts, Electrical Engineering; Master's Degree in Elementary Education; Certificate Programs in Accounting and Marketing
Conveniently located near routes 93 and 495 at the junction of routes 114 and 125.
Merrimack COLLEGE
Phone 978-837-5101
Fax 978-837-5226
E-mail daprile@merrimack.edu

Construction

Continued from page 1

completed and occupied prior to (the September 2002) date."

But things are different at the safety-center site, even though ground was broken there only one week after the new schools' groundbreaking. Piantedosi says that two major setbacks have put the safety-center project at least two months behind schedule.

One of the problems is the station's main utility pole, through which several communication lines run. The phone and cable companies have not coordinated a time to move the pole and its wires all at once, and contractor Mello Construction of Taunton, Mass., has had to work around the pole, which stands in the middle of the site.

The site itself is more challenging than the schools' site, Piantedosi adds, because workers need to sift through the rubble and foundations left behind by the former Tyer Rubber Company that once stood there. The school site is also on unoccupied West Andover land, while the safety center is being built next to the current downtown safety center.

Piantedosi also commented on the number of workers provided by Mello. "They have not had a lot of people on the site doing the work," he says.

Selectmen Chairman Brian Major says he is very concerned with the lack of progress he sees at the safety-center site.

"I would have expected more to be done by now," he says. "I don't think we as a town will be really patient."

Despite that statement, he is prepared to give Mello more time to work out the glitches. "In the next couple of months, if we don't see anything substantial, we'll have to take a serious look at the direction of the project," Major says.

Because of the contract that the town signed with Mello, officials have to give the contractor the benefit of the doubt, says Piantedosi.

"The whole process is dictated by law, and there is a contract between the town and the contractor... that has to be held to," he says. "This project is a two-year project, and the contractor basically has two years to complete everything."

There is a clause in state law that says there is a point where a town can draw the line and demand the bond back from a contractor.

"Unfortunately, we're not at that point," says Piantedosi. "That would be a point where someone has basically stopped work, or refused to do work, and is legitimately way behind schedule. (Mello) feels that he can get back on track and meet the schedule, so until we can prove that that's not the case, he still has the right to go ahead and demonstrate that he can do that."

Piantedosi insists that the town is really pressuring Mello to keep up its end of the bargain and get back on track.

"It's been action all the way - (we're) not compromising," he says. "I think that we've questioned every detail that we didn't feel measured up to our specifications, including concerns about the schedule. We have been meeting weekly with (Mello) in areas where there have been issues, and we've addressed them immediately."

Town Manager Buzz Stapczynski suggested that the situation between the town and the contractor was an amiable one.

"I wouldn't say there is any blame being passed around," he says. "(The town is giving Mello) a lot of encouragement."

Major expects a report from Piantedosi in January on Mello's progress, and Piantedosi says he will be monitoring the contractor through Feb. 1, Mello's self-imposed deadline. Mello has promised to complete a list of items by that date.

"They will be continuing to do excavation work for the foundations, screening (fill) to get the rubble out, and the footings and foundations will be going in within next week or so," Piantedosi says.

Some form of recourse - Piantedosi would not specify what exactly will take place if that Feb. 1 deadline is not met.

"If they don't get the things done between now and Feb. 1 that they told us they would do, we will have to evaluate the whole thing at that point in time. If they didn't perform and refused to perform, (then) we would have to take whatever legal course (of action that would be appropriate)," he adds.

Major does not exclude the possibility of looking for a new contractor. "That's always a possibility," he says.

Stapczynski, however, feels that such thoughts are "a little premature."

Because the project has fallen behind schedule, Mello will have to make a few adjustments, such as pouring the concrete for the foundations in freezing weather with the help of propane heaters. But Piantedosi says those kinds of adjustments should not make a difference in the final product, and there is no reason to worry right now that the delays will cost the town more than the current $12.9 million price.

"If it's done properly, you should end up with the same result (as if the concrete was poured during the summer months)," he says.

Photo by Tim Jean

More help wanted? — Andover officials say they'd like more progress at the safety-center site.

galivanters
- your travel concierge
Customized Vacations
Always unique ~ Always tailored just for you
Visit our Website: www.galivanters.com
P.O. Box 1208, Andover, MA 01810
978-470-1267

144 DIFFERENT BRANDS OF
MICRO BREWS
including Beers Brewed in New England
Smuttynose, Wachusett, Shipyard
Magic Hat, Catamount, Nutfield
Sea Dog, Concord, Dornbusch
Where else but...
ANDOVER LIQUORS
Shawsheen Plaza • (978) 470-0500

WARNING
HEMLOCK WOOLLY ADELGID HAS BEEN CONFIRMED TO BE IN ANDOVER.
This is the first time we have seen it in the area and we know immediate treatment is necessary. It can kill a healthy, mature hemlock in 3-5 years. Luckily we can treat with an enviromently friendly spray.
THE NATURAL TREE AND LANDSCAPE
DO NOT DELAY
Call the
The Natural Tree Company, Inc.
475-5411
Massachusetts Certified Arborist

BALLARDVALE UNITED CHURCH CHRISTMAS SERVICES
Sunday - December 24, 2000
Fourth Sunday of Advent
10:30a.m. - The Stage is Set
Christmas Eve
5:00p.m. - Candlelight Family Service
Communion, Carols, Building the Crêche
8:00p.m. - Communion
Candlelight Meditation Service
23 Clark Road, Andover, MA • Telephone: 978-475-2506
Fully Accessible to the Physically Challenged. A Reconciling/Open & Affirming Congregation.

News: "Energy Dept. warns of heating oil, natural gas shortages"
Act now to save on energy costs
A long, cold winter could take a serious bite out of your household budget. Many New Englanders paid more than $2 a gallon for home heating oil last winter. Oil and natural gas prices are expected to rise sharply again this season.
Seasonal Tune-Up Delivers Savings
Climate Design's professional service technicians will perform a 17-point seasonal tune-up (including a safety check) to ensure any brand of home heating equipment is performing at peak efficiency. Save $10 when you sign up online at www.climatedesignsystems.com.
Or, New Ultra High-Efficiency System
Or, maybe it's time to let Climate Design install an ultra high-efficiency home comfort system that will save you money for years to come. LENNOX®
Don't get burned by rising fuel costs. Call Climate Design today.
(978) 372-9999 (978) 474-0444 (800) 272-2334
www.climatedesignsystems.com
Climate Design Systems, Inc.
Paying Attention to Detail Since 1946

POLICE LOG

ARRESTS

Wednesday, Dec. 13 – At 2:22 p.m., Timothy Greene, 49, of 2 Lamolle Ave., Haverhill, and Thomas Walsh IV, 34, 14 Farmer Road, Hooksett, N.H., were arrested and charged with illegal possession of a Class D substance.

Thursday, Dec. 14 – At 11:07 a.m., Frank Bognanno Jr., 41, of 575 Lowell St., Wakefield, was arrested and charged with illegal possession of a Class D substance.

At 2 p.m., Derick Sarno, 21, of 42 Nandina Drive, Tyngsboro, was arrested and charged with the improper display of his license plates and illegal possession of a Class D substance. Also arrested was Justin Connors, 23, of 73 School St., who was charged with illegal possession of a Class D substance.

Friday, Dec. 15 – At 2:29 a.m., Jerome Platt, 19, of 108 Minden St., Jamaica Plain, was arrested and charged on a warrant for larceny from a building, larceny of goods worth less than $250, obtaining telephone service by fraud and using an unlawful telephone device.

Saturday, Dec. 16 – At 7:33 a.m., Charles Morris Jr., 36, of 350 South Main St., Randolph, was arrested and charged with driving after his license was suspended, driving after his license plates were revoked and driving without insurance.

At 7:09 p.m., Justin Hawes, 25, of 22 Charles St., Peabody, was arrested and charged with driving without his headlights on and driving while under the influence of alcohol.

Sunday, Dec. 17 – At 1:58 a.m., Eligio Vargas, 32, of 138 Light St., Lynn, was arrested and charged on five warrants for motor-vehicle violations, and also charged with illegally attaching plates to a vehicle, driving after his right to drive was revoked, and driving an unregistered and uninsured vehicle.

At 6:37 p.m., Sue Aliberti, 46, of 8 Apache Ave., was arrested and charged with leaving the scene after causing property damage, driving under the influence of alcohol and having an open container of alcohol in public.

Monday, Dec. 18 – At 8:14 p.m., Bridgette Hart, 39, of 3 Dane St., Lowell, was arrested and charged on three warrants: two for driving under the influence of alcohol and one for larceny.

At 11:04 a.m., John Herling, 17, of 2 Seneca Circle, was arrested and charged with illegal possession of a Class D substance and as a minor transporting alcohol.

Tuesday, Dec. 19 – At 11:33 a.m., Elvin Rivera, 42, of 141 Newbury St., Lawrence, was arrested and charged with a third or subsequent offense of shoplifting, and giving police officers false information.

INCIDENTS

Wednesday, Dec. 13 – At 3:28 p.m., a Brown Street woman reported that there was a squirrel in her house. A responding officer "was able to persuade Mr. Squirrel to leave the house" with the help of a broom, according to the log.

At 6:28 p.m., a Shattuck Road female reported that someone had harassed her by e-mail.

Thursday, Dec. 14 – At 1:43 a.m., a male reported that his girlfriend had hit him twice with her fists, and he wanted her removed from the apartment. A responding officer was told that neither party wanted to report anything.

At 10:30 a.m., two males were caught trespassing at Memorial Hall Library.

Friday, Dec. 15 – At 10:15 a.m., a female reported that her boyfriend struck her in the face.

Saturday, Dec. 16 – At 7:43 a.m., a Shandel Circle resident reported that a neighbor was attempting to stop the cleanup work he was trying to do on his land, stating that he was violating conservation laws. A responding officer convinced the neighbor to remove herself from the property. Several other neighbors also called the police station to protest the yard work.

Our Holiday Wish to You

May you and yours be blessed with much joy, laughter, love, good health and good friends now and throughout the coming New Millennium. It has been our pleasure to serve you and we look forward to serving you in the coming year.

Reading

Certainly WOOD

Rte 28 Salem NH
326 So. Broadway
Tarry Country Square
603-898-5791

★ Win a Set of Beanie Bears! ★

(Set includes TY2K - Beanie Bear, Teddy - the Beanie Buddy (Jade), Libearty - the Beanie Buddy)

Find the 9 words listed below in the word twister. The words are NOT in a straight line, but will appear in a zigzag way. One word has been found to start you off.

B	E	M	L	A	Z	O	R	T	F	W
R	T	H	P	W	O	A	K	O	Y	P
Y	A	E	W	Q	B	E	P	X	C	J
C	K	U	A	I	U	F	G	E	H	T
E	H	Y	L	C	L	Y	B	M	R	A
H	C	L	Y	E	X	D	F	K	A	I
G	R	S	A	C	S	Z	D	L	Z	N
E	S	I	M	N	I	H	E	T	J	W
Q	J	A	B	I	A	L	J	P	Y	X
C	U	B	Y	V	W	Z	O	M	R	A
V	L	X	P	J	E	K	E	R	W	F

GAME #4

Find these words

MERRY
CHRISTMAS
CLUBBY
GERMANIA
HALO
LIBEARTY
PEACE
~~TEDDY~~
WALLACE

Name _____

Address _____

Telephone _____

There will be 1 game published each week in the 11/30, 12/7, 12/14 & 12/21 editions. Each game is considered an entry, so play all four to increase your chances. All entries are due on 12/26 by noon to be included in the drawing for our Beanie Bear set. Mail to the address below or drop them off at our office. Winner will be published in our 12/28 edition.

ANDOVER TOWNSMAN

33 Chestnut Street, P.O. Box 1986, Andover, MA 01810 (978) 475-7000 • FAX: (978) 475-5731

Wednesday, December 27
&
Thursday, December 28

12:00pm - 4:00pm

$5.00 per person

Andover Town House
20 Main Street,
Andover, MA
(DownTown Andover)

A Project of Chabad Lubavitch of Merrimack Valley Co-Sponsored by The Merrimack Valley Jewish Federation Film Output: Graphic Color Corp. 978-681-5600

- Live D.J.
- The Story of Chanukah An Animated Display
- Olive Oil Press Workshop
- Live Pokémon Show
- Chanukah Magic Show
- Chanukah Super Store
- Live Animal Show
- Face Painting
- Arts & Crafts
- Judah Maccabee
- Chanukah Candle Workshop

DON'T MISS THIS GREAT CHANUKAH EXPERIENCE!

For more information call the Chanukah Wonderland Hotline:
978-475-1853

POLICE LOG

(Continued from page 18)

At 12:58 p.m., a Sutton Way resident reported that a male had called her requesting her credit card number and expiration dates, stating that he was collecting information due to a recent problem with credit-card thefts. The resident did not give the caller her information and hung up. An officer was to look into the matter.

Sunday, Dec. 17 – At 1:13 p.m., police picked up a bike found on the property of a Salem Street resident.

At 6:34 p.m., a Lowell Street resident reported that his neighbor's house had just been struck by lightning. An officer determined that it was actually a transformer fire that the neighbor saw. Mass. Electric Co. was notified.

Monday, Dec. 18 – At 4:41 p.m., a driver reported that "two loose roosters" were running around High Plain Road. The roosters were taken to an animal hospital.

Tuesday, Dec. 19 – At 2:15 p.m., a woman called from Greenwood Road to report that she had locked her infant in the car. Elm Street Automotive was able to get the car door open.

BREAKS

Wednesday, Dec. 13 – At 2:16 a.m., a security officer at the Andover Country Club reported that a trailer had been broken into and another had pry marks on the door. Nothing was taken from the trailers.

THEFTS

Wednesday, Dec. 13 – At 11:02 a.m., a male reported that his checkbook had been stolen in Lowell and one of his checks had been illegally cashed at The Savings Bank in Andover.

Thursday, Dec. 14 – At 11:56 a.m., a Locke Street woman reported that two UPS packages had been stolen from her front door. She did not see anyone take the packages, but there were visible footsteps in the snow.

Saturday, Dec. 16 – At 10:50 a.m., a female member of the Andover Garden Club reported the theft of two wreaths from Old Town Hall, as well as bows and holly missing from the urns in front of the building. The female did not know who was responsible for the theft.

Tuesday, Dec. 19 – At 2:59 p.m., an Andovers Gift Shop employee reported a shoplifter.

AUTO INCIDENTS

Friday, Dec. 15 – At 6:56 a.m., Elm Street Automotive requested an officer to look at a green Ford Escort they had been asked to tow that had keys in the ignition and credit cards lying around inside the vehicle. The officer took an inventory of the vehicle before it was towed, and the vehicle did not come up stolen.

Tuesday, Dec. 19 – At 12:28 p.m., an officer pulled an Andover man over on Greybirch Road for a missing license plate. When the driver's license came up suspended, the man ran away, resisting arrest. A search with the help of state troopers was unable to located the man.

At 2:32 p.m., a female reported that a dog had been hit on High Plain Road. The animal was dead when the animal control officer arrived at the scene.

ACCIDENTS

Monday, Dec. 18 – At 7:32 p.m., a two-car accident occurred on River Road with no major injuries. Elm Street Automotive was called to tow the two vehicles.

Gillette

(Continued from page 15)

He said specifics about the restructuring program will be released early in the new year, and the process will take about a year.

The company also said it will be closing eight factories and 13 distribution centers. Gillette employs about 39,800 people, the majority of them outside the United States. Just under 600 people are employed at the Andover facility.

This is Gillette's second restructuring in just over two years. In 1998, the company cut 4,700 jobs.

In addition to the familiar Gillette razors and shaving products, the company's operations also include Oral-B toothbrushes, Duracell batteries, and Braun appliances. The current move to cut jobs is being variously attributed to declining Duracell-battery sales, a weak euro in Europe, where Gillette does a third of its business, and improved production techniques.

The SOUTHWICK store introduces our Fall and Winter Collection. We invite you to preview this season's exciting selection of:

- Modern American suits
- Corporate casual sportcoats with coordinating trousers.
- Fresh neckwear by Robert Talbott and Ferrell Reed
- Exclusive dress and sport shirts by Hathaway.
- Italian leather belts.

978-794-2474

50 Island Street
Lawrence, MA
01840-1890

Hours:
Wednesday - Saturday
9:00 - 5:00

Directions: Route 495 to Exit 45 (Marston Street). Left onto Canal Street. Left at lights. Next left onto Island Street.

Present this advertisement and receive a complimentary handmade silk tie (a $75.00 value) with your purchase over $175.00

Ride the digital wave of the future...

Available in a practically invisible (CIC) model

PRISMA
Not just digital.
Siemens digital.

with the fully digital hearing aid that's here now!

Call us to find out more about programmable Digital Hearing Aids ~ 475-9595

Audio Hearing Center
Nathan Frye Building - Across from Wild Harvest
166 North Main Street • Andover
Certified Licensed Audiologist

Hearing aids help many people hear better, but no aid can solve all problems nor restore normal hearing

ALUMINUM AGE, Inc.
170 Main Street, No. Reading, MA
978 664-5475 | Over 30 Years CertainTeed | 978 658-8462

HARVEY Replacement Windows ALCOA

DECKS & ADDITIONS
Licensed • Insured • Registered #101024

SouthWinds

A Neverending Story
Christmas Eve, Eve Service
with the
Blessed Gospel Choir
and folksinger
Ed Parker

Saturday, December 23rd
at 5:00 PM
South Church, Andover

Van Campens' Attic
Antiques & Uniques

Beautiful treasures for gift giving and for you.
Cut glass, jewelry, silver, furniture, rare antiques and much more.
Consignments Accepted

89 North Main Street, Andover, MA
978-749-0010
Mon.-Sat. 10-5; Thur. til 8; Sun. 12-4

SOLID INVESTMENT

A Pool Table is a Lifetime Investment. Be Sure You're Buying Quality.

Olhausen Billiard Products

America's #1 McDERMOTT

We will not be undersold on any advertised Olhausen Product

Getting Into Hot Water

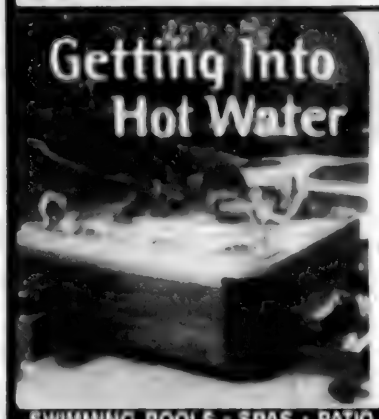

15 Coleman Spas on display!

has never been so fun!

The most notable name in outdoor recreation comes to the spa category. A new water massage concept looks. The hydrotherapy will invigorate your senses. The fact that it's from Coleman Spas will soothe your mind.

Coleman Spas starting at $3499.

SWIMMING POOLS • SPAS • PATIO FURNITURE • DUCANE GAS GRILLS
BILLIARD TABLES AND BAR STOOLS ON DISPLAY

At ... BEMISTER'S It's Worth the Trip
FAMILY OWNED AND OPERATED SINCE 1942

SALEM, NH 51 NO. BROADWAY Rte 28 Rte 93 to Exit 1 Rte 28N 1.2mi on right
Hours M-F 10-9 Sat 10-6 Sun 10-5 (603) 898-9698

HAMPTON, NH 575 Lafayette Rd Rte 1 (Approx 1/2 mi North of Seley Hatch)
Hours M-F 10-8 Sat 10-6 Sun 10-5 (603) 929-4447

EAST GATE LIQUORS

WILMINGTON
Open Sunday 12-6 · 211 Lowell Street
Exit 38 off Rt. 93 · Route 129

NORTH READING
Open Sunday 12-6 · 12 Main Street, Rt. 28
Exit 39 off Rt. 93, Concord St.

WHISKY

CROWN ROYAL	1.75	SALE
CROWN ROYAL	750	16.99
SEAGRAMS V.O.	1.75	18.99
CANADIAN CLUB	1.75	16.99
ALL CANADIAN	1.75	26.99
JIM BEAM BOURBON	1.75	16.99

RUM

BACARDI RUM SILVER	1.75	14.99
CAPTAIN MORGAN	1.75	17.99
ROW VIRGIN	1.75	11.99

SCOTCH

DEWAR'S	1.75	25.99
BALLANTINE	1.75	19.99
CUTTY SARK	1.75	14.99
CHIVAS REGAL	750	27.99

IRISH WHISKY

JOHN JAMESON RED	1.75	20.99
BUSHMILLS	750	16.99
TULLAMORE DEW	LITER	19.99
BLACK BUSH	750ML	24.99

GIN

GORDON'S	1.75	13.99
BEEFEATER	1.75	23.99
F.E. SCHMANNS	1.75	10.99

VODKA

ABSOLUT 80	1.75	23.99
STOLICHNAYA	1.75	24.99
SUBNOFF	1.75	8.99
SKY SUPER PREMIUM	1.75	19.99

COGNAC / BRANDY

COURVOISIER VS	750	19.99
MARTELL VS	750	21.99
PAUL MASSON BRANDY	1.75	15.99

CORDIALS/ LIQUEURS

CARROLL'S IRISH CREAM	750	8.99
B & B	750	19.99
AMARETTO DI SARONNO	750	14.99
SAMBUCA ROMANA	750ML	12.99

[illegible]	[illegible]	[illegible]	TOMATO	LOOSE	[illegible]
[illegible]	[illegible]	[illegible]	MILLER GENUINE DRAFT	64 OZ.	[illegible]
[illegible]	30PK	[illegible]	SAM ADAMS AL	12PKS	[illegible]
[illegible]	[illegible]	[illegible]	HEINEKEN	LOOSE	[illegible]
BEWARE	30PKS	[illegible]	[illegible]	30PKS	[illegible]

WINES SPECIALS

KORBEL CHAMPAGNE BRUT	750	5.99	HARVEY'S BRISTOL	750	5.99
[illegible]	750	5.99	BLACKSTONE MERLOT	750	7.99
[illegible]	750	5.99	[illegible]	[illegible]	6.99
[illegible]	[illegible]	5.99	[illegible]	[illegible]	5.99
[illegible]	[illegible]	5.99	[illegible]	[illegible]	3.99
[illegible]	[illegible]	5.99	WOODBRIDGE [illegible]	1.5L	10.99
[illegible]	MIX MATCH	[illegible]	MARK WEST [illegible]	750	7.99

Andover seniors unharmed

Bus accident on way to casino

By Adam Groff

Last Thursday's snow and slush temporarily derailed a trip to Foxwoods Resort Casino for a group of Andover seniors as their bus collided with another vehicle on I-395 in Connecticut. No one was injured in the accident, but the driver of the other vehicle, a Jeep Cherokee, was charged with driving with a suspended license and unreasonable speed.

According to senior group leader Oscar Rosenberg, the bus from Trombly Commuter Lines in Dracut left Andover Commons at 7 a.m. with a group of 29 seniors from Andover and surrounding towns.

Around 9:30, in the vicinity of Thompson, Conn., the bus was struck by the Jeep, which lost control on the slushy roads, according to the Connecticut state police accident summary. According to Rosenberg, "The car skidded across in front of the bus, hit the guard rail, and bounced back and hit the bus," denting the baggage compartments. Rosenberg said the people sitting on that side of the bus were jarred, but unhurt, and at first not clearly aware of what had happened.

The bus was able to return to Massachusetts, but the Jeep was severely damaged and had to be towed away.

The latter vehicle was registered in Connecticut and driven by Kenneth Sirimongkhoune, 19, of Worcester, Mass.

Capt. Thomas Snyder of the Connecticut state police said that because of a reciprocal agreement between Massachusetts and Connecticut, the charges against Sirimongkhoune will probably be taken up in this state.

Jim Trombly, of Trombly Commuter Lines, said that his insurers advised him not to comment on the accident. "The driver's utmost concern was with the passengers' safety, and he did an excellent job," he said of bus driver Austin Racioppi.

Rosenberg said that groups of seniors from the Andover Senior Center and other locations take a trip like this one nearly every month, either to Foxwoods or Mohegan Sun Casino. The trips are coordinated by Andover Haven Travel, a group loosely associated with the senior center.

Johnson-Staub

best the schools can do, that won't be out of the ordinary, says Bach. "There are always unknowns," she adds.

The budget process is not just a few months long, says Finance Committee Chairwoman Joanne Marden.

"The budget process is something that goes on all year for all 12 months," she adds.

But last-minute adjustments to the proposed budget, which usually occur between February and March, is where Johnson-Staub's presence will be most missed, says Torrisi. That is when unknown figures – such as state-aid amounts or special-education costs – are filled, says Marden.

Starting Monday, Dec. 18, Brett Wise, an intern working towards a master's degree in public administration, began performing some of Johnson-Staub's responsibilities. He'll do so for the next six months.

Town Manager Buzz Stapczynski is currently reviewing Johnson-Staub's job description before accepting potential applicants.

For now, Johnson-Staub's remaining time will overlap with Wise's first few weeks on the job. After that, Torrisi and Stapczynski will be on their own, says Johnson-Staub, who knows they've managed without him before, and will do it again. "Tony is going to have a few more gray hairs, and Buzz too. But I'm doing my darnedest to make the transition as smooth as possible," he says.

So you can enjoy the good things in life.

For all your personal insurance needs, call us at **475-1865** or stop by and see us at 91 Main Street, Andover

Fred C. Church INSURANCE

HOLIDAZED?

helen thomas

simply smashing!

Contemporary Gift Gallery.

Creative last minute gift ideas for...

• Christmas
• Chanukah &
• New Years

Great quick prewrapped gifts!

HOLIDAY HOURS:
Monday-Saturday 10:00 a.m. - 9 p.m.; Sunday 10 a.m. - 6 p.m.
10-12 Post Office Ave., Andover, MA · 978-475-7981

Arts & Entertainment

Andover native nominated for Pushcart Prize literary award

By Judy Wakefield

A short story by Andover native Joseph De Quattro has been nominated for The Pushcart Prize, a top writing award that has been won in previous years by literary luminaries Raymond Carver, Joyce Carol Oates and Andre Dubus.

For 23 years, this prize anthology published by the Pushcart Press has honored the best fiction, essays, and poetry found outside the commercial mainstream. Short stories by Oates and Dubus are included in the 1999 edition.

Pushcart Prize nominations are taken from thousands of publications around the world. Nominations are typically intriguing and adventurous works — and De Quattro's short story fits that bill.

His entry is entitled *Angus in Extremis* and he described it as a first-person story "told from a 17-year-old's perspective and he is facing a gender problem."

"Up until the story, she considered herself a male (named Angus). There are some turns of events and she begins to realize that her real name is Katherine," he said.

"The story focuses on a week in her life up until the point where she has decided to take herself into another dimension," De Quattro, 33, said in a telephone interview from Manhattan, where he has lived for the past 7 years.

His story was published last May in *The Oyster Boy Review*, based in San Francisco, Calif., and the editor submitted it for The Pushcart Prize.

About 50 selections will be chosen for this year's edition of The Pushcart Prize. De Quattro said the winning selections will be announced later this month.

De Quattro was the only boy and the youngest of seven children who grew up in a Lincoln Circle home where his mother, Susan, and three of his sisters, still live. His father, Joseph De Quattro, lives in Methuen.

He dabbled in writing fiction in high school and attended Andover schools through the ninth grade. Then, he went to Central Catholic High School in Lawrence, graduating in 1985.

He studied business while attending Boston University and the University of Maine, from which he graduated. But writing was his passion, and he is currently working on a novel.

"I'm aspiring to be a novelist and my ultimate goal is to get the novel finished, and then published, and support myself from writing," he said. "To affect and move one reader, or a million readers, that would be my biggest reward."

In the spring, his short story *Over in Kew Gardens* will be published in *The Washington Review*, of Washington, D.C.

De Quattro is currently working on his application for a master's of fine arts in the creative-writing program at the University of Iowa. He is hoping to be accepted for September 2001. A Pushcart Prize award would certainly attract attention to that application.

"It's turning out to be a nice thing to be nominated," De Quattro said.

Colonial Chorus Players production of *Oliver!* recently wowed the audiences with six performances in Cambridge and Reading, organizers said. Andover residents included (clockwise, from top left) Keith Willis of Andover Eye Care, Sharyn Taitz, a nurse at West Middle School, Caitlin Jackson, West Middle School eighth-grader, Ben Pascucci, April Foley of South Church, Trevor Efinger, Kira Ventura, Andover High senior, and Justin Colombo, Doherty Middle School sixth-grader. The group's spring production is *42nd Street*, which will be performed in April.

EVENTS CALENDAR

THURSDAY, DEC. 21

First Light Hanukkah celebration, featuring a family concert by Yom Hadash, 7 p.m., $10 adults advance, $12 door, $5 children advance, $7 door, Temple Emanu-El, 514 Main St., Haverhill; Michelle Soll, Jan Brodie 688-0466.

Breast cancer awareness event, 11 a.m.-2 p.m., with staffers from the Breast Care Center at Holy Family Hospital who will answer questions about mammograms, other services, Wild Oats, Andover; 687-0151.

Live comedy, Boston Comedy Showcase, 8 p.m., call for prices, The Comedy Palace at Grill 93, River Road, Andover; (888) 865-2844.

FRIDAY, DEC. 22

Singles dance, sponsored by The Single Life's Billerica chapter, $8, 8 p.m., Knights of Columbus, Rte. 38, Tewksbury; Steve 988-9528.

Live comedy, Jim Colliton, Jesse Emmett, TJ Griffin, 9:30 p.m., call for prices, Comedy Escape at the China Blossom, Rte. 125, North Andover; (781) 938-8088.

SATURDAY, DEC. 23

Live comedy, R-rated hypnotist, 10:30 p.m., call for prices, The Comedy Palace at Grill 93, River Road, Andover; (888) 865-2844.

Live comedy, Jim Colliton, Jesse Emmett, TJ Griffin, 9:30 p.m., call for prices, Comedy Escape at the China Blossom, Rte. 125, North Andover; (781) 938-8088.

SUNDAY, DEC. 24

Live comedy, Boston Comedy Showcase, 8 p.m., call for prices, The Comedy Palace at Grill 93, River Road, Andover; (888) 865-2844.

MONDAY, DEC. 25
CHRISTMAS DAY

Church services are listed on page 29.

TUESDAY, DEC. 26

The Magic Well, Actors Studio, 246 Main St., #8, North Reading; Susan 664-1425.

WEDNESDAY, DEC. 27

Hanukkah Wonderland, featuring children's entertainment, a magic show, live animal show, noon-4 p.m., $5, Old Town Hall, 20 Main St.; 475-1853.

Print competition night, Merrimack Valley Camera Club, 7:15 p.m., Trinitarian Congregational Church, Elm Street, North Andover; 689-9643.

***The Magic Well**, see Dec. 26 entry.*

THURSDAY, DEC. 28

***Hanukkah Wonderland**, see Dec. 27 entry.*

***The Magic Well**, see Dec. 26 entry.*

FRIDAY, DEC. 29

Live comedy, Dave Andrews, Mike Cote, 9:30 p.m., call for prices, Comedy Escape at the China Blossom, Rte. 125, North Andover; (781) 938-8088.

SATURDAY, DEC. 30

Live comedy, Dave Andrews, Mike Cote, 9:30 p.m., call for prices, Comedy Escape at the China Blossom, Rte. 125, North Andover; (781) 938-8088.

***The Magic Well**, see Dec. 26 entry.*

SUNDAY, DEC. 31

Anglican Festival of Lessons & Carols, 10:30 a.m., offering will be taken, Trinity Episcopal Church, 124 River Road, Topsfield; (978) 887-5570.

ONGOING

Museums and Historic Homes

Andover Historical Society permanent exhibit Amos Blanchard House and Barn Museum, containing period rooms from 1820s to 1840s, with 19th-century farm and woodworking tools; library and office hours 9 a.m.-5 p.m., Tuesday-Friday, 9 a.m.-3 p.m., Saturdays, Mondays by appointment; $4 adults, $2 children, members free; Andover Historical Society, 97 Main St.; 475-2236.

North Andover Historical Society, 153 Academy Road, North Andover, maintains two sites that feature museum galleries: 1789 Johnson Cottage, an artisan's home and workshop, and 1715 Parson Barnard House, depicting life from 1715-1830, 179 Osgood St. changing exhibits highlight local life from the 17th-to the 20th century, library and archive, $3 adults, $1 children, $2 seniors, Johnson Cottage, tours Tuesday-Friday 10 a.m.-noon and 2-4 p.m., $5 adults for a combined tour of both properties; 686-4035.

American Textile History Museum, *Second Impressions: Quilters Celebrate Cocheco Fabrics*, through December, ongoing *Textiles in America* exhibition, special exhibitions and events, function rooms, catering, museum store and Seasoned Chef Gazebo Cafe; hours are Tuesday through Friday, 9 a.m. to 4 p.m.; Saturday, Sunday, and most holidays 10 a.m. to 5 p.m.; admission $5 for adults, $3 for seniors, students and groups, free for members and chil-

Continued on page 22

EVENTS CALENDAR LISTINGS

dren under 6, parking is free, and the building is wheelchair accessible. 491 Dutton St., Lowell. (978) 441-0400 or <www.athm.org>.

Museum of Printing, 800 Massachusetts Ave., North Andover, featuring antique printing equipment. $5 admission. Monday, Wednesday, Thursday, 10 a.m.-5 p.m., Friday, 1-8 p.m., Saturday, 10 a.m.-5 p.m., Sunday, 1-5 p.m., 686-0450 or <www.museumofprinting.org>.

New England Quilt Museum, Tuesday-Saturday, 10 a.m.-4 p.m., Sunday, noon-4 p.m., 18 Shattuck St., Lowell. (978) 452-4207.

Boott Cotton Mills Museum, *Closing The Life and Death of an American Factory Photographs by Bill Bamberger*, documents the closing of the White Furniture Co. of Mebane, N.C., through Jan. 28, free. Monday-Friday, 10 a.m.-4 p.m., 400 Foot of John, Lowell.

Castle Hill, 290 Argilla Road, Ipswich. (978) 356-4351.

Lawrence Heritage State Park, open daily, 9 a.m.-4 p.m., 1 Jackson St., Lawrence, 794-1655.

Custom House Maritime Museum, *Seeking Justice, 300 Years of People on the Newburyport Waterfront, Along the Shore, The Urban Seaport in the Age of Sail, A Gallery of Ships*, and *Coping with Crisis*. Wednesday, Friday and Saturday, 10 a.m.-4 p.m., Thursday and Sunday, 1-4 p.m., 25 Water St., Newburyport; (978) 462-8681.

Wenham Museum, *Fun and Games*, through Feb. 15, an interactive exhibit exploring the types of games designed over the past 200 years; *Train Time 12*, through Jan. 28, features model train layouts, train memorabilia. $5 adults, $3 children ages 2 and up. 132 Main St., Wenham. (978) 468-2377.

Peabody Essex Museum, *Worlds Revealed: The Dawn of Japanese and American Cultural Exchange*, through March 17, 2001, Monday-Saturday, 10 a.m.-5 p.m., Sunday, noon-5 p.m., closed Christmas, New Year's. $10 adults, $8 seniors, free, children under 17. East India Square, Salem, Mass., (800) 745-4054, <www.pem.org>.

Art Exhibitions

Addison Gallery of American Art, Phillips Academy campus, Tuesday-Saturday, 10 a.m.-5 p.m., Sunday, 1-5 p.m.; 749-4015.

Essex Art Center, *Drawing as Process*, Karen Kelly Dardinski, Marty Epp, Masashi Harada, Margaret Shaw Janino, Hiroko Kikuchi, Damon Lehrer, and Mele Mendoza, through Jan. 4, Tuesday-Friday, 10 a.m.-5 p.m., 56 Island St., Lawrence; 685-2343.

Merrimack College's McQuade Library Art Gallery, ***Resolution of Reality***, *A Colorful Look at the Past*, featuring 20 paintings inspired by old family photographs from the 1920s-'50s by Jan Searle of Newbury. Monday through Thursday, 7:30 a.m.-11 p.m., Friday, 7:30-6 p.m., Saturday, 9 a.m.-4:30 p.m., Sunday, 11 a.m.-11 p.m.; 837-5000, Ext. 4205.

Merrimack College Rogers Center for the Arts McCoy Gallery, works by abstract painter Maria Groome of Arundel, Maine, through Feb. 2, Monday through Friday, 9 a.m.-5 p.m.; 837-5189.

Brush Art Gallery, *Memory, Dreams, and Celtic Spirit: Paintings by Deirdre McCullough Grunwald*, through Jan. 7, Tuesday-Saturday, 11 a.m.-4 p.m., Sunday, noon-4 p.m., 256 Market St., Lowell; (978) 459-7819.

J. David Broudo Gallery of Art, *Paperscapes* by artist Meg Black, through Dec. 21, Monday-Friday, 9 a.m.-5 p.m., Endicott College, 376 Hale St. (Route 127) Beverly; (978) 232-2250.

Arthur Griffin Center for Photographic Art, Tuesday-Sunday, noon-4 p.m., wheelchair accessible, $3, $2 seniors, members, students and children, free, 67 Shore Road, Winchester; (781) 729-1158.

Montserrat College of Art Gallery, Monday-Thursday, 11 a.m.-7 p.m.; Friday, 11 a.m.-5 p.m.; Saturday, noon-4 p.m., 23 Essex St., Beverly; (978) 921-4242.

Senior Center artists, talented artists participate in art classes and enjoy the "drop-in group" on Wednesday and Thursday mornings, art display of oils, watercolors, pencil, pen and ink, pastels and oriental brush art is in the Music Room; Andover Senior Center, Whittier Court, 623-8321.

Town Manager's Offices, Monday-Friday, 9 a.m.-5 p.m., Town Offices, 36 Bartlet St.; 623-8200.

Whistler House Muse-

ENTERING ANDOVER

By Neil Fater and Don Mathias

ANNUITY OWNERS READ THIS!

Some annuity owners may lose up to 75% of the value of their annuity when it pays off! Will this happen to you?

Learn more. Annuities and IRAs can be double-taxed assets (subject to income taxes PLUS estate taxes.) After estate taxes and income taxes, there can be as little as 25% of the value remaining. You can learn how to avoid the loss in the **FREE** educational booklet "**Annuity Owner Mistakes.**" The booklet is free and shows how to avoid double taxation and get more benefits from your existing annuity value.

For your FREE copy
Call 800-210-1181 (24 hours)
Peltz Financial Services • Windham, NH
Agent License #66246

Your Dental HEALTH

by Richard D. Hopgood, D.M.D., F.A.G.D.

ALL THEY'RE CRACKED UP TO BE

A cracked tooth is a fracture in the tooth enamel that can be caused by wear and tear; aging; grinding of the teeth (bruxism); chewing ice, gum, nuts, or hard candies; or biting down hard on a bone, pit, or other hard object. Cracked teeth are often difficult to diagnose because the crack may not be visible, even on an x-ray. The first symptom of a cracked tooth is usually pain in the tooth when biting down hard or discomfort when inhaling cold air through the mouth. A crack can get larger and deeper with further wear and may cause serious injury to the tooth or promote infection. Because a crack will not heal, a restoration procedure is necessary.

The pain of a cracked tooth is the body's way of signaling that something is wrong. When you ignore the pain, however, you also ignore the underlying problem, and relief slips farther and farther away. Be smart! For professional dental care - including advice on cracked teeth and other trauma - from a caring staff committed to your comfort and well-being, call us at **475-2431**. Emergencies are also welcome here at **296 Lowell Street, Rt 133**, with easy access off **Rt 93**.

P.S. A cracked tooth may be remedied through bonding, a laminate veneer, or a crown.

RISTORANTE *Daniela*
303 Main St. N. Reading MA
978-664-6100, fax 664-4186

Invites you and your guest to enjoy one complimentary lunch or dinner (up to a $10.00 value) when a second lunch or dinner of equal or greater value is purchased with this coupon.

Limit one coupon per table. Not valid for take out. Not to be combined with any other special or offer. Valid Tues., Wed. & Thur. only. Expires 12/31/00

Complimentary lunch or dinner on your birthday.

This areas most extensive menu.

Function Rooms & Catering Available

EVENTS CALENDAR LISTINGS

um of Art, *Ships at Sea: Paintings from the Permanent Collection; Aldro T. Hibbard: From Vermont to Rockport, Mass*; and *Pasture Views: New England Landscapes*; through December; *Works of Monique Sakellarios*, through Dec. 30, Wednesday-Saturday, 11 a.m.-4 p.m., $4, 243 Worthen St., Lowell; 452-7641.

Robert S. Peabody Museum of Archaelogy, *Peru: from Village to Empire*, through July, Tuesday through Saturday, noon-5 p.m., free admission, Phillips Academy campus, 175 Main St., 749-4490.

Peabody Essex Museum, *Frank W. Benson: American Impressionaist*, through Feb. 18; *Odyssey: A Journey into World Art*, through 2001; *The Real Witchcraft Papers*, ongoing; *The Saltonstall Family Portraits*, ongoing; *A Folk Art Sampler*, ongoing; Monday-Saturday, 10 a.m.-5 p.m., Sunday, noon-5 p.m., $10 adults, $8 seniors, students; free for children under 16; (978) 745-9500.

The Saltbox Gallery, works by 19 local artists from the North Shore, Tuesday through Saturday, 10 a.m.-5 p.m.; 49 Main St., Topsfield; (978) 887-3844.

Churchill Gallery, Monday-Saturday, 10 a.m.-5:30 p.m., Sunday, 12:30-5 p.m., 6 Inn St., Newburyport, (978) 462-9891.

Mingo Gallery, Tuesday-Friday, 10 a.m.-5 p.m., Saturday, 10 a.m.-4 p.m., 252 Cabot St., Beverly (978) 927-5964.

The State of the Art Gallery and Sculpture Garden, Rocky Neck Art Colony, Gloucester, (978) 463-8883.

Arlington Center for the Arts, Monday-Friday, 9 a.m.-6 p.m., 41 Foster St., Arlington.

Theatre

The Founder of the Feast, (a modern-day retelling of Dicken's *Christmas Carol*) through Dec. 31, $20-$34.50, Wednesday-Saturday, 8 p.m., Sundays, 2, 7 p.m., no shows on Dec. 24, no 7 p.m. show on Dec. 31, Merrimack Repertory Theatre, 50 E. Merrimack St., Lowell; (978) 454-6324.

A Christmas Carol, through Dec. 23, dinner shows, Thursday-Saturday, 7 p.m., Sunday, 5 p.m., show only, $15, dinner-show prices vary, reservations required, Amesbury Playhouse, 194 Main St., Amesbury; (978) 388-9444.

Holiday Extravaganza and Nativity, through Dec. 24, $13 adults, $11 children, Thursdays, Fridays, Saturdays at 8 p.m., Saturdays, Sundays, at 3 p.m., Firehouse Performing Arts Center Market Square, Newburyport; (978) 462-7336.

You're a Good Man Charlie Brown, through Jan. 1, $10, Saturdays, 3, 6:30 p.m., Tuesday, Wednesday, 3 p.m., Thursday, 4 p.m., Friday, 3:30, 7 p.m., Sunday, Dec. 31, 2 p.m., Monday, Jan. 1, 3:30, 7 p.m., Neverland Theatre, Hamilton-Wenham Community House, Rte. 1A, Hamilton; (978) 468-1191 or <neverlandtheatre.com>.

ANDOVER TOWNSMAN DEADLINES
SCHOOLS pages: Friday @ 5 p.m.
EVENTS CALENDAR: Monday @ noon
Other news: Monday @ 5 p.m.

Perks Dance Music coming to Rogers Center

Perks Dance Music Theatre comes to the Rogers Center for the Arts next month.

The company is made up of four dancers and four musicians and the work is an collaboration between the two mediums. From concept to performance, this sparks an explosive connection between the visual and the aural.

The company, founded in 1995, comes from the Pilobolus, Momix tradition, yet carries on the lineage with fresh, new transformations. The Perks have an eclectic philosophy, creating works with humor and beauty, visual imagery and wild kinesthetics, with music ranging from funk rock to classical music.

The shows are lively, multi-dimensional and fluid, the music acting as a thread, binding the pieces into a seamless evening of theatre. The company creates energetic and visually stunning work.

The company performs Saturday, Jan. 27 at 8 p.m. at the Rogers Center for the Arts at Merrimack College. Advance tickets are $18 and $15 for students and seniors. All tickets at the door are $20.

Box office hours are 10 a.m. to 4 p.m. Monday through Friday.

Call 837-5355 for tickets or more information.

A Special Thanks!

To the following for their generous contributions, without whom our event would not succeed.

SPONSORS:
Andover Bank
Andover Liquors
Andover Spa
Andover Thrift Shop
Andover's Finest Landscaping
Brockway Smith
Doyle Lumber
Dr. & Mrs. Paul Conlin
Enzo's of Andover
First Essex Bank
Gillette Co.
Mr. Gustus
Holt & Bugbee Lumber Co.
JW Watson Jr. Construction
Lobster Tail
Ozzy Property Management
Park St. Pub
Perpetual Motion
Jim Doherty
Raytheon
Ryan Financial
The Strawberry Tree

GOLD SPONSORS:
Andover Country Club
Andover Patrolmen's Union
Dunkin Doughnuts

PLATINUM SPONSORS:
Andover Firefighters Union
Andover Firefighters Relief Association
UNICO-Merrimack Valley

A very special thanks to Norman Gammon and the Town of Andover for their never ending cooperation. To all a Very Happy Holidays.

Sincerely, *The Andover Firefighters Santa Parade Committee*

"ONE LOCATION ... TWO GREAT RESTAURANTS"

Elizabeth's
on our second level
WORLD CLASS DINING
Wednesday thru Saturday
5:00p.m. to 10:00 p.m.
Reservations Required • Proper Dress Required

★ Mill Street Bistro & Bar ★
on our first level
Open Mon. thru Sat. at 11:30
Gift Certificates Available

One Mill Street
(Corner of Canal St. adjacent to State Visitor's Center)
Exit 45 off route 495 and follow the signs
lawrence
Open Monday thru Sat. at 11:30am
978.738.8900

New England Discount Liquors
158 Main Street North Reading, MA 978-664-6554
We gladly accept your and your.. ATM CARDS

FINE WINE ~ Come in and experience over 1,000 selections.

ROBERT MONDAVI COASTAL CHARDONNAY	750ML	$9.99
FETZER "SUNDIAL" CHARDONNAY	750ML	$7.99
VICHON MED WINES	750ML	$6.99 or 2 for $12.00
CALITERRA MERLOT	750ML	$7.99
DANZANTE PINOT GRIGIO AND SANGIONSE	750ML	$9.99
HESS "SELECT" CHARDONNAY	750ML	$10.99
HESS "SELECT" CABERNET	750ML	$15.99
NORTON MALBEC	750ML	$7.99
ROSEMOUNT DIAMOND CHARDONNAY	750ML	$7.99
WOODBRIDGE CABERNET, CHARDONNAY, MERLOT	1.5L CASE	$64.99

SPIRITS

JOHNNIE WALKER RED	1.75L	$30.99
JOHNNIE WALKER BLACK	750ML	$24.99
BELVEDERE & CHOPIN LUXURY VODKA	750ML	$24.99
ABSOLUT VODKA	1.75L	$24.99
SKYY VODKA	1.75L	$19.99
GLEN FIDDICH SINGLE MALT SCOTCH 750ML		
12-YR		$24.99
15-YR		$54.99
18-YR		$59.99
30-YR		$130.99
CLAN MACGREGOR SCOTCH	1.75L	$12.99
REMY MARTIN VSOP	750ML	$29.99
MARTELL VS GLASS SET		$24.99

HIDDEN GEMS

*1997 Matanzas Creek Chardonnay	$34.99
*1997 Silverado Res Chardonnay	$37.99
*1996 Caymus Conundrum	$24.99
1997 Joseph Phelps Merlot	$34.99
1997 Stag's Leap Petite Syrah	$39.99
1996 Warre LBV Port	$19.99
1997 Robert Mondavi Napa Cabernet	$29.99
1996 Hess Collection Cabernet	$29.99
1997 Robert Mondavi SLD Cabernet	$57.99
1991 Burgess Library Release Cabernet	$64.99
*1997 Caymus Napa Cabernet	$84.99
1997 Burgess 25th Anniversary Enviere	$84.99
*1997 Silverado Reserve Cabernet	$107.99
*1997 Robert Mondavi Reserve Cab	$119.99
*1997 Diamond Creek All	$150.00

(*Limited, While Supplies Last)

Sale Prices Good Thru Dec. 24.
Open X-Mas Eve Noon-6 p.m.

OPEN 7 DAYS
Mon. - Thurs. 8 a.m. - 10 p.m.
Fri. & Sat. 8 a.m. - 11 p.m.
Sunday 12 noon - 8 p.m.

Soda & Beer Prices are plus deposit
Not responsible for typographical errors

BEER SPECIALS

BUD, BUD LIGHT	24PK CANS	$16.99 CASE OF BOTTLES	$13.99
MILLER LITE	24PK CANS		$16.99
MILLER GENUINE DRAFT		CASE OF BOTTLES	$10.99
COORS LITE	24PK CANS		$16.99
RED DOG	24PK CANS		$11.99

SODA SPECIALS
COCA-COLA ALL FLAVORS 12-PACKS 2 for $5.00

Saints Memorial Medical Center 2000 Highlights

Howard Koh, Commissioner of the State Department of Public Health, at the Grand Opening of the Cancer Center

Cardiac Catheterization Lab

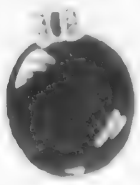

All of us at Saints Memorial Medical Center give thanks for a year of many blessings and achievements, the most important of which is the opportunity to serve you!

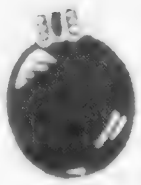

Emergency Services

Advanced Life Support

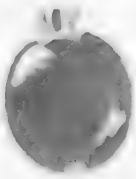

The Family Birth Center

Peri-Operative Services

Happy Holidays From The Medical Center Which Gives You Quality Care You Can Count On.

SAINTS MEMORIAL MEDICAL CENTER

Yours for life

One Hospital Drive, Lowell, MA 01852 978-458-1411
www.saints-memorial.org

Living

Samantha Vano played the Littlest Angel in the 24th annual Christmas pageant at West Parish Church, which took place Sunday, Dec. 17.

THEY HAVE THE *Holiday Spirit*

PHOTOS BY TIM JEAN

Alison McCarron had breakfast with Santa upstairs in Old Town Hall on Saturday morning, and had several pictures taken with him as well. Stephanie Kobler is shooting in the foreground, at left.

Spreading seasonal joy

Every year, 40 to 50 members of the Andover community flock to the Holt Road home of Eugene Doran for his holiday party and sing-along.

Christmas at Doran's house has been a big event for more than a decade. Because Doran is a quadriplegic, his friends have decided to gather there during the holidays.

Doran, 53, had a successful insurance business with John Hancock until 1986, when as he was waiting for a haircut at Coco's of Andover, a nail from a nail gun on the other side of a wall missed a stud, went through the wall and plunged into his spine at the base of his skull.

Now, according to Anne Smaglia, one of the nurses who cares for Doran 24 hours a day, "he has the same level of paralysis of Christopher Reeve." He was in the hospital for two years after the accident, and now breathes with the help of a ventilator.

But Doran still exudes the Christmas spirit.

"Gene is the most positive person I've ever met in my life," says attorney and friend Michael Morris. "He always looks for opportunities to make people happy, and this party is just one way. No one will

(Continued on page 26)

Eugene Doran and his daughter, Caitlin Doran.

Irving "Woody" Woodside with friends Bryan, Brandon, Cameron and Courtney Smith.

Santa's little helper

Irving "Woody" Woodside has earned quite a reputation as Santa's little helper. For 11 months out of the year, this retired Merrimac resident is a dishwasher at Friendly's Restaurant on Main Street. For the Christmas season, however, Woodside trades in his kitchen apron for something a little more festive – an apron with blinking, colored Christmas lights.

He also carries a book under his arm that lists naughty and nice residents, and uses it to bring smiles to the faces of his young and old customers.

"I ask them if they've been good, pretty good or very good," he says. " 'Do you help your mum around the house? Do you pick up your toys?' "

If the answer is affirmative, Woodside hands children cards to hang on their Christmas trees at home – a signal to Santa Claus on Christmas Eve that they have Woodside's stamp of good behavior.

"The reaction from the children is worth a million bucks to me," says Woodside, who has been retired for almost 12 years.

He pays special attention to his older customers by sharing a little Christmas spirit.

(Continued on page 26)

Giving and receiving

Last Sunday afternoon, several Christ Church parishioners gathered to participate in one of Christmas' age-old traditions – they went caroling, spreading the spirit of the season through song.

A winter wonderland it was not, but carolers plodded through the puddles first to Edgewood Retirement Community and Prescott House Nursing Home, both in North Andover, and then to Academy Manor where they sang of snow drifts and Santa Claus to the residents.

"We were sort of dashing through the rain, instead of dashing through the snow," laughed the Rev. Dennis Jarry. "I think it made it more fun."

The event, one of Jarry's first as the new rector of Christ Church, was originally intended as a project for the church's youth group. The crowd got much larger, however, when several adults and small children couldn't resist joining in, he said.

"(Caroling) triggers lots of positive memories," Jarry said. "We've seen a lot of smiles today."

Academy Manor resident Helma Schwartz sang each verse as joyfully as the next caroler.

"I thought they were great," she said, watching the carolers trail out of the room after the final verse of

(Continued on page 26)

Molly and Alex Lennon sing to Amelia Yankowski at Academy Manor Nursing Home.

Jewish volunteers help make Christmas Day fun for others

Armed with decks of cards, plans for a chess game and great big smiles, Leslie Finger and her son, Greg, 12, will once again spend part of Christmas Day with residents at Wingate nursing home in Andover.

It's all part of Temple Emanuel's involvement with Project Ezra 2000, a volunteer project of the Synagogue Council of Massachusetts. Basically, Jewish volunteers help out at nursing homes, shelters and food pantries across the state, enabling Christian staff members and volunteers to spend Christmas with their families. "Ezra" is taken from the Hebrew word "ozer" which means "to help."

Finger said about 15 volunteers from Andover's Temple Emanuel are taking part this year and they are teaming up with about 10 volunteers from Congregation Tifereth Israel, which is also based in Andover. The group will also visit Sutton Hill Nursing Home in North Andover.

"We'll help bring residents to the dining room and help them get their lunch. And, we visit lots of rooms and just talk with residents," Finger said.

In years past, Greg, who attends Doherty Middle School, has played chess and card games, and he plans to do the same this Christmas Day. Finger said the project is a real family affair for local Jewish families as many parents bring their children along.

Wingate is once again looking forward to the visitors.

"These people are the greatest," said Terri Catalano, activities director at Wingate. "They help wherever we need it. So many people here don't have any family members to spend Christmas with. They are so grateful."

Catalano said volunteers from Temple Emanuel have been visiting on Christmas Day for several years. And, she expects many faces to light up when they arrive on Monday.

Judy Wakefield

Photos by Tim Jean

From left, Mitchell Turow and his mom, Nancy, and Leslie Finger and her son, Greg, all of Andover, will spend Christmas Day visiting Wingate nursing home residents.

All decked out — Eugene Doran is known for his holiday spirit.

Doran: Seasonal joy

(Continued from page 25)

ever know all the things he does."

Doran's holiday party this year was set for yesterday, Wednesday.

"It's a group of men about town who gather to eat, drink, and sing," says Doran of the all-male gathering. They've even had songbooks with traditional holiday favorites printed for the occasion. "The thing we're really pleased about is that we've brought younger generations in over the years, with some guys bringing their sons," he says.

Doran and many of the men are involved in charitable giving in Andover and Lawrence. "We play Santa anonymously to a lot of (disadvantaged) kids," he says.

"He's been deprived of physical mobility," says Morris, "something that would be crushing to 99 percent of us, but he's taken it as an opportunity to become a better person."

— Adam Groff

Carolers: Lift spirits in song

We Wish You a Merry Christmas. The songs brought back memories of her childhood days. "We all sang at Christmas," she said.

Though the weather outside was frightful, it didn't dampen the spirits of carolers, who visited a couple of homebound residents after leaving Academy Manor.

"I think we've started a tradition," Jarry said, after watching the residents and carolers sing together. "We were sort of singing to each other. That's the Christmas spirit right there – giving and receiving."

Rebecca Piro

Carolers from Christ Church sing at Academy Manor Nursing Home.

Woody: Santa's little helper

(Continued from page 25)

"I've purchased six or seven boxes of Christmas cards," he says. "I give them a Christmas card from me. It's worth it to me to know that I've done something to cheer them up."

Woodside plans to keep spreading Christmas cheer for as long as possible.

"I am 74 years old. I will be 75 next year, and if I can do it, I'm going to do it," he says.

— Rebecca Piro

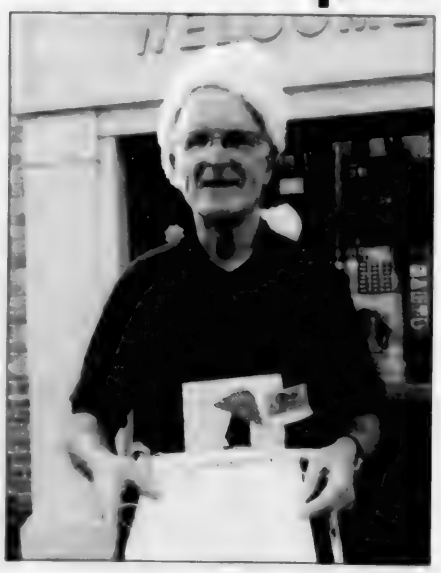

Mr. Friendly — Woody has made a list and is checking it twice. ▶

Hanukkah Wonderland

Hanukkah begins at sundown tonight, Thursday. The community is invited to a celebration, the Hanukkah Wonderland, on Wednesday, Dec. 27 and Thursday, Dec. 28 from noon to 4 p.m. at Old Town Hall, 20 Main St.

Live entertainment will be featured along with a magic show, a live Pokémon show, a live animal show, and the animated Hanukkah story on video. Hands-on workshops will include an olive-oil press and a Hanukkah candle-making workshop. There will also be arts and crafts for children, games, and face painting.

Food and drinks will be available. Admission is $5; tickets are available at Strawberry Tree and Sweet Mimi's.

The event is a project of Chabad Lubavitch of Merrimack Valley and the Merrimack Valley Jewish Federation. Call 475-1853 for details.

NEWS FOR SENIORS

By Pat Becker

Here are some of the activities planned at the Andover Senior Center:

Senior Information Online: Did you know that you can get information about the senior center and even read the newsletter online? Just log onto <www.andoversenior-center.org>. The Web page also contains links to other sources of senior information.

***There's Something About Andover*:** You can also get news about the center as well as view many other topics of interest by tuning into the center's monthly cable show, *There's Something About Andover*. Produced and directed entirely be seniors, the show can be seen on channel 8 at 7 p.m. on Monday, Wednesday, and Friday and at 9 a.m. on Tuesday, Thursday, and Saturday. If you have any ideas for an interesting segment, be sure and let us know.

Senior Center receives intergenerational award: The Andover Senior Center and their intergenerational partner, Andover High School, were recently selected as the recipients of the Fran Pratt Award for the year 2000. This statewide honor is presented annually by the Massachusetts Intergenerational Network to a person or organization which shows vision, leadership and service in intergenerational efforts. We were chosen for our Mentornet program, which brought together senior center members and high school students to explore career options through the use of e-mail and the Internet. Our senior participants helped make the program so successful.

Weekly Activities: Just a reminder that the center offers a variety of ongoing programs and activities each week including exercise classes, bridge group, needle art, crafts, yoga, ping-pong, woodcarving, massage therapy, tai chi, art group, water workout, line dance, blood pressure clinic and more. Please call the center for information on days and times. We invite you to join us.

Theater Trip: The center will sponsor a trip to the Merrimack Repertory Theater in Lowell on Thursday, Dec. 28 for the 2 p.m. matinee performance of *Founder of the Feast*. This play is a contemporary and more adult version of *A Christmas Carol*, and we have great 17th row seats. Tickets are $17 and reservations may be made by stopping into the center.

We're looking for postcards: If you're traveling during the holidays or winter months, we're participating in a postcard campaign with the Andover School of Montessori and would appre-

(Continued on page 29)

Thank You For Your Support and Happy Holidays!

Strawberry Tree

Andover Department of Community Services

From the Board of the Merrimack Junior Theatre

Bonded & Insured

Andover

474-8822

MR. HANDYMAN

PROMPT • SAFE • RELIABLE™

Storm Doors; repaired and replaced
Gutter Cleaning
Shelving • Recaulk Tubs
Painting Interior & Exterior
Garage & Basement Organization
Furniture Arrangement
Glass & Screen Repair
Window Sill Replacement
& so much more!

Home Repair • Odd Jobs • General Maintenance

"Look for the Andover Townsman at these Fine Dealers"

ANDOVER
Andover Liquors - Shawsheen Plaza
Andover Spa - 9 Elm St.
Barron's Country Store - 429 Lowell St.
Brooks - Shawsheen Plaza
CVS - 68 Main St.
Driscoll's Package Store - 5 Bartlet St.
Earthfood Store - 28 Chestnut St.
Express Mart - 4 Railroad St.
Gibbs Gas Station - Rt. 133
Grocery Bag - 54 Haverhill St.
Hometown Seafoods - 15 Barnard St.
Larry D's Village Deli - 32 Andover St.
Letourneau's Pharmacy - 349 N. Main St.
Main Street Mobil - 14 N. Main St.
Market Basket - Shawsheen Plaza
Rolling Green Mobil - 309 Lowell St.
Sunday's General Store - 195 Andover St.
Village Liquors - 4 Poor St.
West Andover Mobil - 139 River Rd.
Wild Oats - 40 Railroad St.
Wyndham/Andover Hotel Gift Shop 123 River Rd.

NORTH ANDOVER
CVS - 115 Main St.
CVS - 350 Winthrop Ave.
Eagle Tribune - 100 Turnpike St.
J&M Country Store - 701 Salem St.
Joe's Variety - 220 Middlesex St.
Market Basket - 350 Winthrop Ave.
Osco Drug - 525 Turnpike St.
Perfecto's - Butcher Boy Plaza
Richdale - 75 Chickering Rd.
Richdale - 533 Chickering Rd.
Richdale - 4 Main St.
Sam's Mobil Mart - 12 Mass. Ave.
Super Stop & Shop - 757 Turnpike St.
Star Market - 109 Main St.
The General Store - 7 Johnson St.
The Vineyard - 550 Turnpike St.

BOXFORD
The Village Store - 561 Main St.

SOUTH LAWRENCE
Gary's Variety - 58 Beacon St.
Julie & Wendy's - 525 South Broadway

MIDDLETON
Market Basket - 230 S. Main St.
Richdale - 27 S. Main St.

METHUEN
Galloway's - 176 Pelham St.
Market Basket - 70 Pleasant Valley St.
Richdale - 76 Swan St.
White Hen Pantry - 319 Merrimack St.
Super Stop & Shop - Pleasant Valley St.

NORTH READING
Brooks - 265 Main St.
Citgo Quik Mart - 237 Main St.
Convenience Plus - Main St.
CVS - 20 Main St.
Kappy's Liquors - 265 Main St.
Lil' Peach - 202 North St.
New England Redemption - 158 Main St.
Star Market - 265 Main St.
Super Stop & Shop - 97 Main St.

TEWKSBURY
Crystal's General Store - 1120 Main St.
CVS - 10 Main St.
CVS - 1900 Main St. (Oakdale Mall)
Lil' Peach - 2280 Main St.
Market Basket - 10 Main St.
Market Basket - 1900 Main St. (Oakdale Mall)
Mobil on the Run - Rt. 133
White Hen Pantry - 1699 Shawsheen St.

WILMINGTON
Market Basket - 240 Main St.

ANDOVER TOWNSMAN
33 Chestnut Street, Andover, MA 01810 • (978) 475-7000

Come join the...

Fitness Odyssey 2001

At Silverado athletic club

Fitness exclusively for women

3 MONTHS ONLY $99

3 Months of unlimited membership privileges and NO initiation fee!

Offer Expires 1/31/01

- Open Seven Days
- Lockerroom & Showers
- 40+ Classes Per Week
- Treadmills, Precors, & Bikes
- Seniors Classes, Pilates, & Yoga
- Nautilus, Cybex, Freeweights
- All Fitness Levels Welcome
- Child Care Available

This offer is for new members only and cannot be combined with any other offer.

The Barnard Building
10 - 12 Main Street
Andover, MA 01810

Call or Stop by
978-474-1888

Mon. - Thurs. 5 a.m. - 9:30 p.m.; Fri. 5 a.m. - 8 p.m.; Sat. 6:00 a.m. - 6 p.m.; Sun. 7 a.m. - 6 p.m.

OBITUARIES

Mary P. Becotte

Formerly of Andover; retired from Tyer Rubber

Mary P. (Delaney) Becotte, 79, of Lawrence and formerly of Andover, died Sunday, Dec. 17 at Academy Manor Nursing Home.

Mrs. Becotte retired from Tyer Rubber Co. She was a member of Sacred Heart Church.

She was the widow of Joseph W. Becotte. Family members include her sister, Helen Gaudreau of Methuen; a brother, Clarence Delaney of Aiken, S.C.; and several nieces, nephews, grandnieces and grandnephews.

There were no calling hours.

A funeral service will be held today, Thursday, Dec. 21 at 10 a.m. at Sacred Heart Church.

Burial will be in St. Augustine Cemetery.

Arrangements are by Burke Funeral Home, 390 N. Main St., Andover.

Richard M. Canterbury

35 years of experience in college admissions

Richard Merrill Canterbury, 59, of Old South Lane, died Saturday, Dec. 16 at New England Medical Center.

Born in Hingham, he received his bachelor's degree in history in 1968 from Washington and Jefferson College in Washington, Pa., and his master's degree in 1978 from the University of Maryland.

Mr. Canterbury worked in college admissions at Washington and Jefferson College, Case Western Reserve and was director of admissions at Lawrence University in Appleton, Wis.

Mr. Canterbury retired as vice president in charge of college and university programs for Epsilon Data Management Co. in Burlington. He then founded Canterbury and Co. to utilize his 35 years of experience in college admissions.

He was a member of the Massachusetts Charitable Society, the National Association of College Admission Counselors, and Andover Village Improvement Society.

Members of his family include his wife of 30 years, Joan M. (Lally) Canterbury of Andover; two daughters, Cristin and her husband Alexander Bagnall of Haddon Heights, N.J., and Elizabeth Canterbury of Brookline; mother, Alma Canterbury of Westwood; and two brothers, Charles T. of Helena, Mont., and Robert B. of Boston.

Arrangements were by Dewhirst & Conte Funeral Home, 28 Florence St. Memorial contributions may be made to Andover Village Improvement Society (AVIS) in Andover; or Washington and Jefferson College, Washington, Pa.

Margaret Holland

Was a clerk for the Methuen Senior Citizens Center

Margaret "Claire" (Ford) Holland, 78, of Andover, died Monday, Dec. 18 at Holy Family Hospital in Methuen.

Mrs. Holland was a clerk for the Methuen Senior Citizens Center for several years.

Born and educated in Lawrence, she graduated from St. Mary's High School. She was a longtime Methuen resident before moving to Andover.

Mrs. Holland attended St. Monica's Church. She had formerly been active in Our Lady of Good Counsel Sodality at St. Monica's and their PTA.

She was the widow of Edmund G. Holland, and members of her family include three daughters, Catherine and her husband Dr. Stephen J. Milewski of Newington, Conn., Jane M. Hersey of Salem, N.H., and Claire A. and her husband Joseph A. Golden of Methuen; four grandchildren; and several nieces and nephews.

Arrangements were by Pollard Funeral Home, 233 Lawrence St., Methuen.

A funeral Mass will be celebrated today, Thursday, Dec. 21 at 10 a.m. at St. Monica's Church. Burial will follow in Immaculate Conception Cemetery, Lawrence.

Memorial contributions may be made to St. Monica's Church Building Fund, 214 Lawrence St., Methuen, MA 01844.

Dorothy Root Birdsall

Ran Coffee Mill Restaurant

Dorothy Root Birdsall, 91, of Duxbury, died Wednesday, Dec. 13.

Mrs. Birdsall and her late husband, John Morrison Birdsall Jr., ran the Coffee Mill Restaurant on Main Street in Andover for 15 years, from 1937 to 1952.

She was born in Haverhill and graduated from Bradford Academy in 1927 and Russell Sage College in 1931. She also received a master's degree in retailing from New York University.

Mrs. Birdsall was active in charity organizations throughout her life, serving as the chairman of the Board of the YWCA of Boston for several years.

She was also active within the Episcopal Church, where she served as an officer of the Episcopal Church Women in the Diocese of Massachusetts. She was a longtime member of the Vestry of St. John the Evangelist Church in Duxbury.

Members of her family include a son, John M. Bridsall III of Duxbury; two daughters, Emily Birdsall Henderson of Pheonix, Ariz. and Sarah Birdsall Isakson of Berkeley, Calif.; six grandchildren and seven great-grandchildren.

Arrangements were by Shepherd's Funeral Home, Kingston.

Pauline Y. Smith

Retired music teacher

Pauline Y. Smith, 85, of Andover and formerly of Dundee, N.Y. and Florida, died Thursday, Dec. 14, at her daughter's home.

She graduated from Ithaca High School and earned a music degree from Ithaca College. She was a music teacher for Dundee schools and her love of music was evident all of her life, her family said.

Members of her family include her son, Peter L. Smith of Dundee; a daugther, Kathy and her husband, Charles, Kelley of Andover; six grandchildren; two great-grandchildren; and several nieces and nephews.

(Continued on page 29)

Deaths Elsewhere

ARTHUR – Anthony L. Arthur, 45, of Derry, N.H., died Thursday, Dec. 14 at Massachusetts General Hospital in Boston.

Mr. Arthur was director of marketing at Watts Regulator in Andover for 11 years.

BARBAGALLO – Sebastiana "Nellie" (Sciuto) Barbagallo, 102, formerly of Lawrence, died Wednesday, Dec. 13 at Wingate at Andover.

BUIA – Genevieve A. (Makarewicz) Buia, 85, of Lowell, died Saturday, Dec. 16 at home.

Members of her family include her son and daughter-in-law, Ronald W. and Carlene Buia of Andover.

HYNES – Catherine R. (McDonough) Hynes, 97, formerly of Methuen, died Thursday, Dec. 14 at Birchwood Nursing Home in Derry, N.H.

Mrs. Hynes worked as a clerk at the Internal Revenue Service in Andover.

KELLEY – Marie E. Kelley, 76 of Hampton, N.H., died Saturday, Dec. 16 at Exeter Hospital.

Members of her family include her sister, Rita White of Andover.

MAILLOUX – Donald Mailloux, 53, of Lowell, died Wednesday, Dec. 13 at Wentworth Nursing Home in Lowell.

Mr. Mailloux was a longtime employee of Phillips Academy.

NOLET – Aurore (Plourde) Nolet, 89, of Lawrence, died Friday, Dec. 15 at Lawrence General Hospital.

Mrs. Nolet worked as an inspector at Raytheon Corp. until her retirement in 1977.

DEWHIRST & CONTE FUNERAL HOME

28 FLORENCE STREET
ANDOVER, MA • 978-470-8000

Large, Luxurious Chapel In Residential Setting
Sensitive To Costs • Sensitive To Details
Serving All Faiths • Cremation Specialists
• Pre Need Specialists

DIRECTOR: *Anthony S. Conte, Sr.*

A Recognized Leader in Funeral Service

BURKE FUNERAL HOME

Since 1932

3rd Generation - SERVING ANDOVER

475-5200 390 N. Main St Andover

JOHN BREEN
Memorial Funeral Home, Inc.
EST. 1869

35 Merrimack St.
N. Andover, MA
01845
682-8381

122 Amesbury St.
Corner Lebanon St.
Lawrence MA
01841

Cota Funeral Home
Established 1932
Anthony R. Cota, Sr., *Director*
Anthony R. Cota, Jr., *Director*
335 Park Street
Intersection of Route 28 and Park Street
North Reading
(978) 664-4340
Ample parking. Completely handicapped accessible

West Parish Garden Cemetery

A **nonsectarian** interment place of single & family memorial plots available in this historic burial ground

To inquire call (978) 475-3902

OBITUARIES

Pauline Y. Smith

[illegible]

Arrangements were by Baird Funeral Home, 36 Water St., Dundee, N.Y.

Timothy J. Wackowski

Mortgage consultant, AHS grad

Timothy J. "Tim" Wackowski, 36, of Methuen, died Monday, Dec. 18 at Holy Family Hospital following a brief illness.

He was born in Buffalo, N.Y. and his family moved to Andover when he was very young. He attended Andover schools and graduated from Andover High School. He attended Northeastern University and Merrimack College. He worked for East-West Mortgage and Old Town Mortgage of North Andover for many years. He was currently working at First Essex Bank in Lowell as a mortgage consultant.

Tim Wackowski

Mr. Wackowski enjoyed water sports. He was an avid boater and fisherman and spent summer weekends at Webster Lake in Webster.

Mr. Wackowski was also an attendant of the First Church Congregational in Methuen.

Members of his family include his wife, Pamela J. (Akerstrom) Wackowski; a daughter, Lauren Wackowski; a son, Nicholas Wackowski, all of Methuen; his father, Ronald and his wife Kathleen Wackowski of Andover; his mother, Barbara Faria and her husband James of South Dartmouth; two stepbrothers, Adam Luther of Somerville, and Dan Luther of Andover; and several nieces, nephews and cousins.

Friends may call today, Thursday, Dec. 21 from 2 to 4 and 7 to 9 p.m. at the Charles F. Dewhirst Funeral Home, 80 Broadway, Methuen. Funeral services are tomorrow, Friday, Dec. 22 at 10 a.m. at the funeral home. Cremation will take place in Linwood Crematory in Haverhill.

Memorial contributions may be made to the Wackowski Family Fund, c/o First Essex Bank, attention: Mary Anne Anderson, P.O. Box 1000, Lawrence, MA 01842.

Albert E. Walden

Raytheon plant manager

Albert E. Walden, 85, of North Andover and formerly of Smithshire Estates, Andover, died Thursday, Dec. 14 at the Meadows.

Mr. Walden worked for Raytheon Co. for 42 years as a plant manager in Shawsheen Village, Sorensen, Conn., and Lowell, before retiring in 1987.

From 1966 to 1967, he served as vice president of research and development for Mattel Inc.

Upon his return to Raytheon, he moved to Paris as vice president of Raytas, and from 1974 to 1980, he was involved with upgrading of the Hawk Missile System for NATO.

Born and educated in Cambridge, he graduated from Boston Latin. He received a degree in engineering from the former Lowell Technical College, and over the next several years completed graduate courses at MIT and Harvard Business School.

Mr. Walden served as district chairman of the United Way and was a former member of Vesper Country Club in Lowell.

Members of his family include his wife of 33 years, Satineg "Sally" (Margosian) (Chooljian) Walden; a daughter and son-in-law, Judythe and James Roberts of Los Angeles, Calif.; stepdaughters, Joan M. and her husband Gary Bergstrom of Boston, and Charlene M. and her husband Charles Nickson of Houston, Texas; stepson, Charles S. Margosian and his wife Rose of Naperville, Ill.; two grandchildren; five stepgrandchildren; and two step-great-grandchildren. He was also the widower of Vera (Stavchuk) Walden.

Private funeral arrangements were by Dole, Childs & Shaw Funeral Home, 148 Main St., Haverhill.

Memorial contributions may be made to a charity of the donor's choice.

CHRISTMAS SERVICES

Baptist
Andover Baptist Church
7 Central St., Andover
CHRISTMAS EVE: Mass 4 p.m., 6 p.m., 8 p.m., 10:30 p.m.
Mass in lower church: 4:30 p.m., 6:30 p.m.
Mass at Merrimack College (pageant Mass): 4 p.m., 6 p.m.
CHRISTMAS DAY: Mass 9:30 a.m., 11 a.m.

St. Joseph's Church
22 High Vale Lane
Ballardvale
CHRISTMAS EVE: Mass 4 p.m., 6 p.m.
CHRISTMAS DAY: Mass 10 a.m.

St. Robert Bellarmine Church
Haggetts Pond Road
Andover
CHRISTMAS EVE: Mass 4 p.m., Main church and church hall; 7:30 p.m., Main church
CHRISTMAS DAY: 9:30 a.m. Mass

Congregational
Free Christian Church
41 Elm St., Andover
CHRISTMAS EVE: 9:30 a.m. Sunday worship with childcare; 11 a.m. Sunday worship with childcare; 5 p.m. family worship with childcare; [illegible] p.m. family worship with childcare; 11 p.m. service with Communion

Episcopal
Christ Church
[illegible] Central St., Andover
SUNDAY: 9 a.m., 4th Sunday of Advent, Holy Eucharist Rite II
CHRISTMAS EVE: 4:30 p.m. Children's pageant and Holy Communion; 7:30 p.m., Candlelight Festival Communion with full choir; 10 p.m. Contemplative candlelight Communion

Inter-denominational
BrookRidge
16 Haverhill St., Andover

New England Bible Church
60 Chandler Road, Andover
CHRISTMAS EVE: 9 a.m., morning service; 6 p.m., Christmas concert by the Taubl family.

Lutheran
Faith Lutheran Church
360 S. Main St., Andover
CHRISTMAS EVE: 9 a.m., Holy Communion; 3 p.m., Holy Communion; 5 p.m., Holy Communion; 7:30 p.m., Service of lessons and carols; 11 p.m., Holy Communion; nursery care provided at 9 a.m. only

Unitarian
Unitarian Universalist Congregation in Andover
6 Locke St., Andover
CHRISTMAS EVE: 7 p.m. Intergenerational service

United Church of Christ
South Church
41 Central St., Andover
SATURDAY, DEC. 23: 5 p.m. A Neverending Story (A "Christmas Eve, Eve" service), with the Blessed Gospel Choir and folksinger Ed Parker
CHRISTMAS EVE: 10:30 a.m. Intergenerational family service; 3 p.m., quiet, contemplative service; 10:30 p.m., Christmas Brass; 11 p.m., Candlelight service

West Parish Church
129 Reservation Road
Andover
CHRISTMAS EVE: 10 a.m., regular worship; 5 p.m. Family candlelight service with youth choir; 11 p.m., Candlelight service; 11 p.m., Service of lessons and carols

United Methodist
Ballardvale United Church
(United Methodist and United Church of Christ)
23 Clark Road, Andover
CHRISTMAS EVE: 10:30 a.m. regular worship; 5 p.m. family service; 8 p.m. Lessons and carols of Christmas

SENIOR NEWS

(Continued from page 27)

ciate seeing where your travels are taking you. Cards will be incorporated into the curriculum at the school and will be used in a joint program in April. Please take a minute and send a card to Joan Pederson at the school, 400 S. Main St.

Winter Weather Reminder: Just a reminder that in the event of inclement weather, the senior center follows the Andover public school closings. If the schools are closed, there will not be any lunch, programs, classes or activities at the center that day. If the schools are open, the center is also open.

Holiday greetings: The senior center sends holiday greetings to our members and friends.

In Memoriam

George Robert Vinal Sr.
5/20/33 - 12/23/99

You are now at Peace, but you've left behind broken hearts.

I look at your sons face and I see you. I watch his gentle way and I remember you. His good and kind heart is part of you. God keep us close and always know how much we loved you.

Sadly missed by:
Florence, Georgie Jr., Victoria & Alex too

Note:
For those caring people who would like to extend their condolences or share a memory of George with our son. It's never too late. The address at Boston University is:
G.R. Vinal Jr., 580 Commonwealth Ave., Apt. 30, Boston, MA 02215 or home.
Vinal Family c/o Candle Light Inne, 30 Katharine Lee Bates Road,
Falmouth, Cape Cod, MA 02540.
Our heartfelt thank you.

Business

Business briefs...

Wild Oats sows partnership

The Breast Care Center at Holy Family Hospital will benefit from Wild Oats "Five Percent Day" on Thursday, Dec. 21.

Five percent of the day's receipts will go to the center.

Clinicians from the center, which is staffed by Andover surgeons, will be available to answer questions and provide information regarding mammography and other services.

After a recent five-percent day, Wild Oats gave $1,247.30 to the Mass. Society for the Prevention of Cruelty to Animals, said a store employee.

Highway designer finds road to being associate

Vanasse Hangen Brustlin Inc. (VHB), an engineering, planning and applied sciences firm that provides integrated transportation, land-development and environmental services, has promoted Andover resident Loretta Girard Doughty to associate.

"Girard Doughty was recognized for her proven leadership ability, demonstrated client service and commitment to VHB," said a company press release.

Loretta Girard Doughty

Girard Doughty has been with VHB since 1994 and serves as senior project manager and supervisor for the firm's Boston Structural Engineering Group. She has over 12 years experience in project management, highway and bridge design, and integrated multi-discipline design assignments. She currently serves as deputy project manager for the team that is designing connections from Leverett Circle Storrow Drive to Interstate-93 North and South, for Boston's Central Artery Tunnel project.

In addition, she is structural manager in the design and rehabilitation of more than 45 bridges in the $300 million MBTA New Bedford Fall River Commuter Rail Extension Project.

Girard Doughty lives in Andover with her husband, James Doughty.

Realtor exchanges ideas

Local realtor Lillian Montalto was a guest and participant at the 13th annual Superstar Idea Exchange Meeting in San Francisco, Calif. The event is held in conjunction with the 2000 National Association of Realtors annual convention and trade show.

In order to attend, participants must have closed sales on a minimum of 100 units in one calendar year.

Business park owner sees high-tech future

By Neil Fater

The company that purchased New England Business Park has broken ground on a new building at the River Road area complex, and plans to turn it and three existing buildings into offices for the high-tech industry.

ELV Associates in Boston bought the business park near Wyndham Hotel on Sept 27. The firm represents a British and a German family and is looking for "the ultimate exit strategy" in other words, a relatively quick profit in the real-estate market, says Scott Jenkins, ELV representative.

Its strategy involves attracting high-tech companies into its facilities as they are built and as leases expire.

Despite the dips in the Nasdaq, Jenkins is confident that high-tech companies are desperate for new office space. "Over the next five years you'd probably see a number of tenancies expiring each year," says Jenkins. "We've seen tremendous demand from the technology sector, particularly networking, wireless technology, switch devices. The demand is outstripping the supply and has been for many years now."

Andover planning director Steve Colyer agrees.

"If I talk to my friends up at Brickstone, they say the minute they get a square foot available they can fill it," says Colyer.

ELV Associates owns 300,000 square feet of occupied office space in Tewksbury, and it says it also knows some of those business tenants would like to expand, potentially into Andover.

"We've got a handful of tenants with nowhere to grow," says Jenkins. "It's partially driven by our own occupancy."

Architects' rendering

Eye to the future — Confident that technology companies will continue to grow and want to move to the Andover area, ELV Associates plans to construct another building at New England Business Park, in the River Road area.

ELV Associates plans to charge about $30 to $32 per square foot for its full-service Andover space, which is about what it charges in Tewksbury, according to Jenkins. He says rental rate around the Interstate 495 belt are converging, regardless of the town.

There are three mid-range office buildings at the New England Business Park site currently, and a small day-care center, Bright Horizons.

"Those buildings were built about 10 years ago and built into a different market," says Jenkins.

ELV plans to build a new, 190,000 square-foot office building along the Merrimack River, he says.

Jenkins expects one of the existing buildings to become a one-tenant structure, possibly to house Physical Sciences, a company already renting about 55,000 square feet, he says.

Another building would continue to house several tenants for the foreseeable future, while the new building would house six to eight tenants.

"The new building will be the signature building in the park and you (can) see that in the rendering (produced by architects). It's a Class A building with a beautiful foyer," he says. "It's very much a building that the market wants to see today.

"The river view will be captured primarily by the new building," continues Jenkins. "Together with the four-story building, the view will be quite dramatic."

Andover designer gets time on the tube

Home and Garden Television has announced that it will air a segment on Saturday, Dec. 30 at 10:30 p.m. featuring Andover interior designer Sue Adams.

Adams will narrate as HGTV presents her work on the master bedroom and bath at Lowell's Nesmith House. The Nesmith House was a decorator's show house in 1994. It is owned by the Middlesex Community College Foundation and is maintained as a function facility and housing option for visiting guests.

Sue Adams

Adams, representing her own design firm, Sue Adams Interiors, will explain her creative process and answer questions presented by the show's hostess on such areas of design as space, materials, bathroom fixtures, and lighting. HGTV will also feature Adams in two other areas of expertise, ceiling architecture and window treatments, to be aired at later dates.

Andover residents can tune in to channel 32 for Home and Garden Television.

Sue Adams bathroom designs will be among the topics on a Saturday segment on Home and Garden Television.

ACCOUNTANTS - CERTIFIED PUBLIC

TOSCANO & ARDITO, P.C.
CERTIFIED PUBLIC ACCOUNTANTS
Specializing In
Business, Financial and Tax Planning
Forty Bayfield Drive, N. Andover, MA 01845
Voice (978) 688-2880 Fax (978) 688-2759
Two Greenleaf Woods Drive #301
Portsmouth, NH 03801 (603) 427-0900

ASSISTED LIVING

Marland Place
Andover's Choice for Assisted Living
15 Stevens Street
Andover, MA 01810
For information please call (978) 475-4225

AUDIOLOGISTS

THERESA (MANZI) AMORE
Certified HEARING AID Consultant
· ALL IN THE EAR HEARING AID
FREE HEARING TEST
FREE HOUSE CALLS MADE
11 Chestnut Street ANDOVER 470-4500
1031 Amesbury St. Rm 108 LAWRENCE 682-4730

CHIROPRACTORS

SCHOONMAN CHIROPRACTIC
and Rehabilitation Center
at FIRSTHEALTH of Andover
Dr. Paul M. Schoonman
The Best of Both Worlds
Traditional Chiropractic Care Combined with State-Of-The-Art Rehabilitation Techniques For More Rapid and Lasting Results.
1 Dundee Park Suites 1&2, Andover 474-4122

Maddox Chiropractic
We Work To The Core Of Your Condition
DR. WARREN A. MADDOX, JR.
· Workers Compensation · Neck & Arm Pain
· Household Injuries · Headaches
· Auto Accidents · Low Back & Leg Pain
(978) 557-8200
180 River Road · Andover

DR. CHRISTOPHER R. CONDON
CHIROPRACTIC PHYSICIAN
ANDOVER SPINE CENTER
"Doctors who care ... answers that make sense."
Structure • Function • Health
(978) 474-1700
www.andoverspinecenter.com
PARK STREET VILLAGE, 63 PARK STREET, ANDOVER

DENTISTS

THE WILLOWS DENTAL GROUP
Preventive Family Dentistry
John A. Schrader, D.M.D.
Rachelle Ezzi, D.M.D.
795 Turnpike Street, Willows Professional Park
NORTH ANDOVER 685-8313

EMPLOYMENT

wennik & motta places
Marketing & Creative Professionals
in freelance & full-time positions
wennikandmotta.com
978-475-3022

LAWYERS

Law Offices of
Marybeth McInnis
Concentrating in the areas of Estate Tax and Business Planning, Probate Administration and Elder Law
Of Counsel - James J. McInnis
FREE Estate Planning Information Packet
(978) 686-6112
807 Turnpike Street North Andover MA 01845
63 Chatham Street Boston MA 02109

Law Offices Of
JAMES B. KRASNOO
WE CONCENTRATE in CIVIL and CRIMINAL LITIGATION in STATE and FEDERAL COURTS
Mr. Krasnoo is a former Assistant United States Attorney for the District of Massachusetts and Assistant Attorney General for the Commonwealth of Massachusetts
475-9955
23 Main Street Andover, MA

LAWYERS

Law Offices of
Matthew A. Haymer
Labor and Employment Law
· Discrimination and Harassment
· Wrongful Termination
· Company Policies and Procedures
Andover Office
(978) 749-0269 Fax (978) 749-6694

LAW OFFICES OF
DEBBIE S. BOLAN
General Practice of Law
Concentrating in
· DIVORCE · FAMILY LAW
· BANKRUPTCY · CREDITOR'S RIGHTS
200 Sutton St., Suite 110 North Andover 683-5972

LAWYERS

ATTORNEY
DAVID F. BERNARDIN
30 Years Experience
Real Estate · Probate Matters · Accident Claims
GENERAL PRACTICE OF LAW
Shawsheen Square, Andover
(978) 470-3270

DEVINE, MILLIMET & BRANCH
PROFESSIONAL ASSOCIATION · ATTORNEYS AT LAW
Estate Planning & Administration
Call Attorney
Nickolas Forgione
978/475-9100
300 Brickstone Square, 9th Floor Andover, MA

LAWYERS

Curtis & Sindeband, LLP
Counselors at Law for the Community
10 Main Street, Suite L-9 · Andover
Telephone: 470-3366

Attorney John Harding, II
Former U.S. Marine Judge Advocate
General Practice
Specializing in: Personal Injury • Divorce
Criminal Defense • Wills & Estate Planning
~ Free Initial Consultation ~
10 Main St., Andover, MA · (978) 475-4191

MEDIATION

DIVORCE MEDIATION
A REASONABLE & COST EFFECTIVE ALTERNATIVE TO LITIGATION
Ronald E. Zagaja, LICSW, BCD
Certified Divorce Mediator
- FREE INITIAL CONSULTATION -
ANDOVER COUNSELING CENTER
Chestnut Green, Rte. 114, Suite #47
North Andover 682-1579

OPTICAL

Exams Glasses
Contact Lenses Sunglasses
77 Main St. Andover
ANDOVER EYE CARE
(978) 749-7300
Optometrists
Dr. Alan D. Beaulieu Todd Berberian, R.D.O.
Dr. John E. McHale Keith S. Willis, R.D.O.

PRIVATE TUTORING

Beaven & Associates
Private Tutors
Major Academic Subjects and Test Preparations for
SSAT, PSAT, SAT I & II, GRE, GMAT
91 Main Street, Andover · 475-5487
www.beavenandassociates.com

PSYCHOTHERAPY

focused problem solving
marital counseling
Donald MacGillivray, LICSW
10 High Street, Andover
Free Initial Consult 470-1555

ANDOVER PSYCHOTHERAPY
serving the Merrimac Valley Area
ADULTS • COUPLES • CHILDREN
ADOLESCENTS • FAMILIES
For more information call:
978-475-6950
Jayne Klatzker, LICSW Karen Barnico Lee, LICSW
Gerald Matisson, LICSW Kathy Jantzen, RN, MS, CS
Diane Petrochalk, LISCW Sharon Hall, RN, MS, CS
Insurances Accepted
2 Dundee Park • Andover, MA 01810

Professional Profile

Bill Cox, registered investment advisor

Cox Capital Management

"Today most people who are thinking of investing are looking at price first and the company second. I take it the other way around," says Bill Cox, owner of **Cox Capital Management**. "I spend a lot of time meeting with corporate executives, scrutinizing their quarterly and annual financials, and understanding their management practices before I buy."

Cox Capital Management is a registered investment advisory firm specializing in individual and institutional money management. The company provides custom portfolio management and mutual fund investment services to individuals as well as employee retirement plans, corporate pension plans, and charitable foundation management to institutional accounts.

"The investment process involves hard work and a tremendous amount of due diligence," says Cox, who for example in the last month alone met with ten companies in an attempt to uncover investment ideas. "You can't just sit around your computer screen, punch a few buttons, and think you're adding value to your clients," Cox states.

A veteran in the industry, Cox's background includes management positions at Drexel Burnham Lambert, CIBC Wood Gundy, and Royal Bank of Canada's Dominion Securities. He earned his MBA at Northeastern University, and has an undergraduate degree in finance from UMass. His professional affiliations include the Petroleum Analysts of Boston, Greater Lowell Chamber of Commerce, and Merrimack Valley Estate Planning Council.

For more information on **Cox Capital Management**, visit www.coxcapitalmgt.com. To schedule a portfolio review or to discuss your money management needs, call (978) 470-1560.

HOMECARE

HomeCare Providers
offers Home Health aides, companions, homemakers.
3-24 hrs. 7 days a week
· Live-ins · Hospice care
15 Years of Home Health Services
call Frank 978-425-9860

LAWYERS

DIVORCE & FAMILY LAW
Protect Your Loved Ones
· Divorce · Custody · Restraining Orders
· Child Support · Alimony · Visitation
· Prenuptial Agreements · Paternity
· Dept. of Revenue Grievances
· Grandparents Visitation
• Free Initial Half Hour Consultation •
Law Offices of
Jay D. Raxenberg
Serving Essex, Middlesex, Suffolk and Norfolk Counties
77 Main Street, Andover · 475-1515

LAWYERS

LAW OFFICE OF: 978-687-1777
Anthony R. DiFruscia
Serving the Merrimack Valley for Over 30 Years
FIND US FAST in the YELLOW PAGES in the INSIDE BACK COVER

INSURANCE

SAMEL Insurance Agency Inc.
A Professional Agency with Personal Service
15 Central Street Andover 474-0810

INVESTMENTS

Royal Alliance
A SunAmerica Company
Royal Alliance Associates, Inc.
Member NASD and SIPC
David J. Sousa
Financial Advisor
One Elm Square • Andover
978.470.8858 888.330.8858
Fax 978.470.8868 E-mail: davids@sousafinancial.com

INVESTMENTS

CCM
COX CAPITAL MANAGEMENT
Investment Advisory Services
Traditional Money Management
William J. Cox, President
P.O. Box 397, Andover MA 01810
978-470-1560 Fax 978-470-2024
www.coxcapitalmgt.com

PERSONAL PROBLEM SOLVING

DR. JOSEPH HARRINGTON
30 Years Experience as Licensed Psychologist
MARRIAGE COUNSELING
Professional · Confidential · Sensitive
Please visit my Website
www.DoctorHarrington.com
Call for information or an appointment:
24 York Street • Andover 475-5392
- CLIP and SAVE

BUSINESS

Simplified tax for small businesses

In a step to simplify a major area of tax administration, the Internal Revenue Service (IRS) will end monthly tax-deposit requirements for about one million small businesses.

Beginning Jan. 1, many small businesses will be allowed to make employment tax payments on a quarterly basis, rather than monthly, according to the IRS. Under the new rules, the IRS will allow businesses to make payments every three months if they have less than $2,500 in quarterly employment taxes. It replaces the current standard, which allows quarterly payments only if businesses have less than $1,000 in quarterly employment taxes.

New bank service

The Savings Bank has announced the opening of a New England Fiduciary and Investment Management office at its Andover branch at 84 Main St.

New England Fiduciary and Investment Management (NEFIM) is the bank's investment-management and personal-trust division. In its new location, NEFIM will provide Andover individuals, families and charitable organizations with advice and management.

"Adding the bank's investment and trust services at our Andover location means more convenience for our clients, and for others seeking professional guidance in preparing for retirement or planning for their family's financial security," said president and chief executive officer Brian McCoubrey.

Long-time Andover resident,Cornelius J. (Neal) McGovern, Jr., vice president, will direct the activities of the new Andover office.

475-7000
Puts You In The
TOWNSMAN
CLASSIFIEDS
. . . and it
PAYS!!!

OFFICE OF THE BOARD OF APPEALS
NOTICE OF HEARING

A public hearing will be held at MEMORIAL HALL LIBRARY, SECOND FLOOR in MEMORIAL HALL, ELM SQUARE, ANDOVER on THURSDAY, January 4, 2001 at 7:00 P.M. on the petition of Francis E. Donohue, 35 River Rd., Andover, MA for a modification of Decision No. 1158, and for a variance from the requirements of Andover Zoning By-Law, Article VIII to allow access to industrial land through a residential district on a parcel located in both Single Residence C and Industrial A Districts

Premises affected are located at 35 River Road, Andover, MA in a Single Residence C and an Industrial A District and are shown on Assessor's Map 126 as Lot 6.

DANIEL S. CASPER, CHAIRMAN
BOARD OF APPEALS
December 21 & 28, 2000

TOWN OF ANDOVER
PLANNING BOARD

Notice is hereby given that a public hearing will be convened on Tuesday, January 9, 2001, at 9:00 p.m., in the Third Floor Conference Room, Town Office Building, Bartlet Street, on an application made by Angelo Petrosino for Special Permit for Earth Movement for a proposed 10-lot Definitive Subdivision Plan entitled "Pine Forest Park" on property owned by the applicant, located Southeasterly of Route 125 at the North Reading line, more specifically identified as Assessors' Map 104, Parcel 3. The application may be examined in the Planning Department between the hours of 8:30 a.m., and 4:30 p.m., Monday through Friday.

ANDOVER PLANNING BOARD
Michael H. Miller, Esq., Chairman
December 21, & 28, 2000

TOWN OF ANDOVER
PLANNING BOARD

Notice is hereby given that a public hearing will be convened on Tuesday, January 9, 2001, at 9:00 p.m., in the Third Floor Conference Room, Town Office Building, Bartlet Street, on an application made by Angelo Petrosino for Special Permit to Cluster for a proposed 10-lot Definitive Subdivision Plan entitled "Pine Forest Park" on property owned by the applicant, located Southeasterly of Route 125 at the North Reading line, more specifically identified as Assessors' Map 104, Parcel 3. The application may be examined in the Planning Department between the hours of 8:30 a.m., and 4:30 p.m., Monday through Friday.

ANDOVER PLANNING BOARD
Michael H. Miller, Esq., Chairman
December 21, & 28, 2000

NOTICE OF MORTGAGEE'S SALE OF REAL ESTATE

By virtue and in execution of the Power of Sale contained in a certain mortgage given by Durga Z. Singh and Pushpa Singh a/k/a Puspha Singh to OceanMark Bank, dated June 7, 1996 and recorded with the Essex County (Northern District) Registry of Deeds at Book 4521, Page 211, of which mortgage Bankers Trust Company of California, N.A., as Trustee under that certain Pooling and Servicing Agreement dated as of August 1, 1996, for Southern Pacific Secured Assets Corp., Mortgage Pass-Through Certificates, Series 1996-3 is the present holder by assignment, for breach of the conditions of said mortgage and for the purpose of foreclosing, the same will be sold at Public Auction at 11.00 a.m. on January 12, 2001, on the mortgaged premises located at 3 Germano Way a/k/a 3 Germano Circle a/k/a 3 Germano Avenue, Andover, Essex County, Massachusetts, all and singular the premises described in said mortgage.

TO WIT,

A certain parcel of land and the buildings thereon, on Germano Circle, Andover, Massachusetts, being shown as Lots 12A and 11B on a plan entitled "Plan of Land, David Drive, Andover, Mass. Drawn for J.C.J. Realty Trust, June 18, 1987, Scale 1" = 40', Armand E. Provost, Jr. Registered Land Surveyor" recorded at Essex North District Registry of Deeds at Plan #10768

Said Premises are bounded and described as follows:

Southwesterly in various courses, 46.91 feet, 111.70 feet and 96.90 feet, by Germano Circle.

Northeasterly 125.72 feet by Lots 12B and 11A.

Northerly 87.53 feet, by Lot 11A.

Northeasterly 33.70 feet, by land now or formerly of Osgood, Inc

Westerly 166.82 feet, by land now or formerly of Osgood, Inc.

Lots 12B and 11B are correctly identified on the above referenced plan, but the lot designations are reversed on the "detail" sketch on said plan. See the affidavit of Armand E. Provost, jr., Registered Land Surveyor, recorded with the Essex North Registry of Deeds in Book 2545, Page 226

For mortgagors' title see deed recorded with Essex County (Northern District) Registry of Deeds in Book 3211, Page 53

These premises will be sold and conveyed subject to and with the benefit of all rights, rights of way, restrictions, easements, covenants, liens or claims in the nature of liens, improvements, public assessments, any and all unpaid taxes, tax titles, tax liens, water and sewer liens and any other municipal assessments or liens or existing encumbrances of record which are in force and are applicable, having priority over said mortgage, whether or not reference to such restrictions, easements, improvements, liens or encumbrances is made in the deed

TERMS OF SALE:

A deposit of Ten Thousand ($10,000.00) Dollars by certified or bank check will be required to be paid by the purchaser at the time and place of sale. The balance is to be paid by certified or bank check at Harmon Law Offices, P.C., 150 California Street, Newton, Massachusetts 02458, or by mail to P.O. Box 610389, Newton Highlands, Massachusetts 02461-0389, within thirty (30) days from the date of sale. Deed will be provided to purchaser for recording upon receipt in full of the purchase price. The description of the premises contained in said mortgage shall control in the event of an error in this publication.

Other terms, if any, to be announced at the sale.

BANKERS TRUST COMPANY OF CALIFORNIA, N.A., AS TRUSTEE UNDER THAT CERTAIN POOLING AND SERVICING AGREEMENT DATED AS OF AUGUST 1, 1996, FOR SOUTHERN PACIFIC SECURED ASSETS CORP., MORTGAGE PASS-THROUGH CERTIFICATES, SERIES 1996-3
Present holder of said mortgage

By its Attorneys,
HARMON LAW OFFICES, P.C.
Susan M. Ciccanesi, Esquire
150 California Street
Newton, MA 02458
(617)558-0500
December 21 & 28, 2000
January 4, 2001

TOWN OF ANDOVER
BOARD OF HEALTH

NOTICE OF:
PHASE IV - FINAL INSPECTION REPORT ADDENDUM (12/2000)

Reichhold, Inc. Site
77 Lowell Junction Road, Andover, MA
DEP RELEASE TRACKING NUMBER: 3-0208

A Phase IV - Final Inspection Report Addendum has been prepared for the above site and is available for public review. Response Actions are being conducted at the site in accordance with the Massachusetts Cintingency Plan, 310 CMR 40.0000. A copy of this document and all other public records and reports concerning this site are available at:

1. The Department of Community Development & Planning Office, Health Division, Town Offices, Bartlett St., Andover, MA.

2. The Andover Memorial Hall Library; Reference Desk

3. Massachusetts Department of Environmental Protection, North East Regional Office, 205 Lowell Street Wilmington, MA 01887

Any questions regarding this submittal or the response actions being conducted at the site should be directed to:

John D. Rendall, P.E., L.S.P.
Project Manager
CH2M HILL
25 New Chardon Street, 5th Floor
Boston, MA 02114
(617)523-2260

John Oldham
Project Manager
Reichold, Inc
P.O. Box 13582
Research Triangle Park, NC 27709-3582
1-800-448-3482, x2953

By: Douglas M. Dunbar, D.D.S.
Chairman
Andover Board of Health

December 21, 2000

Wishing All Our Customers
Happy Holidays!
And Over Optical, Inc.
Eyewear Specialists
Great Stocking Stuffers
Gift Certificates Available
WE HAVE GIFT IDEAS THAT ARE CERTAIN TO BE USED AND APPRECIATED!
Celebrating 25 Years of Business as an Independent Eyewear Specialist
42 Main Street • Andover • (978) 475-6084
John, Carolyn, Jennifer & Kara

At Blackdog, we build more than just beautiful kitchens and baths...
we also design and remodel additions, family rooms, second floors, dormers, master bedroom suites, decks, porches and much more. Of course, we're always happy to remodel your kitchen or bath too! Visit our 3,000 s.f. showroom full of exciting ideas for your home - we're located off Route 28 in Salem, NH
(603) 898-0868
BLACKDOG
Lic. #04884 · Reg. #10687

475-7000
Puts You In The TOWNSMAN
CLASSIFIEDS!

Sports

Tildsley hits the century mark for wins; boys hoop wins 2

By Rick Harrison

Andover High girls varsity basketball coach Jim Tildsley picked up career win No. 100 with the Lady Warriors, while the AHS boys hoop team posted two victories, hockey split two games and girls track opened its 2000-01 season with a resounding triumph to highlight pre-holiday sports action.

INDOOR TRACK

Junior Natasha Camilo and senior Capt. Emily Pfeil earned a first and second place finish each, while Camilo also ran a leg on the victorious 4x400 relay, as the Andover High girls indoor track team opened the season with a 52-34 Merrimack Valley Conference crossover win against Tewksbury at the Andover High Field House.

The AHS boys also faced Tewksbury in their first meet, dropping a controversial 43-42 decision which is under protest by Golden Warriors' head coach Art Iworsley.

Schedule

Both Andover teams will trek to Roxbury this Saturday to participate in the annual Reggie Lewis Track Center Winter Festival.

The next dual meet for the AHS girls is Jan. 3 against Notre Dame Academy of Tyngsboro, while the boys are off until Methuen visits on Jan. 10.

Andover girls 52
Tewksbury 34

The Lady Warriors, defending MVC Division 1 co-champs, placed first in six of the 10 events and broke the meet open by sweeping the top three places in both the high jump and shot put.

Natasha Camilo's big day included a first in the high jump (4'10"), second in the 600 run (1:39.4) and a strong leg on the mile relay which was completed by Janelle Larose, Joan Moffitt and anchor Sheena Patel (4:46.3).

Emily Pfeil pounded out a victory in the mile (5:51.5) and placed second in the high jump (4'8").

Sophomore Becca Fink also cleared 4'8" to complete the sweep of the high jump, while placing 1-2-3 in the shot put were Capt. Ogechi Ibe (35'2 1/2"), senior Robin Young (33'8 1/2") and junior Betsy Miller (29'2 3/4").

Other individual winners for AHS were Patel in the 50-yard hurdles (7.7) and junior two-miler Laura O'Connell (12:35.3).

"The sweeps of the shot put and high jump were keys to the win," said coach Iworsley. "O'Connell's two-mile time was a personal best and Ogechi's throw in the shot put was a personal best indoors."

Other runners-up for the locals were Carolyn Berberian (50 dash, 6.9) and sophomore Allison Shannon (300 dash, 44.0).

Placing third for the winners were senior hurdler and Capt. Stephanie Pierce (8.0), Lindsay Durkin (1000 run, 3:08.7), sophomore miler Lauren Woo (6:06.2) and senior two-miler Caitlin Woo (13:17.1).

* * *

The Andover coaches will select a Most Valuable Performer at each dual meet this season, and the first girls' MVP is Laura O'Connell for her strong effort in the deuce.

Tewksbury 43
Andover boys 42

The meet was placed under protest after an official miscounted the number of laps Andover freshman Ryan Durkin had run in the mile.

Durkin, told he had one lap left when he actually had two, stopped running too soon because of the official's error.

"Ryan was walking around with his hands on his knees, catching his breath, when the official finally realized his mistake and told Ryan he had another lap to run," explained coach Iworsley.

"By the time he jumped back in the race Ryan was in fourth place, well behind the third runner (final scoring position) from Tewksbury."

This was the same kid Durkin was 30 yards ahead of when he stopped running. Durkin's desperation final-lap sprint was almost good enough to still take third — but he eventually finished eight yards behind.

Had he not stopped and placed third, the score would have been reversed with Andover winning the meet, 43-42.

"I don't feel our kids should lose a meet on an official's mistake," said Iworsley. "I would even settle for a tie but I don't think a loss under those circumstances is fair."

Iworsley submitted a written protest to MVC track commissioner Carmen Iannicelli and is awaiting his ruling.

* * *

The Golden Warriors placed first in four events during the meet, senior Capt. Kyle Miller winning the 50 hurdles (6.9 seconds), senior Capt. Shahriar Ghandchi the 600 run (1:23.4) and senior distance ace Tim Galebach the mile (4:40.4).

AHS also won the 4x400 relay with Miller, Mike Ring, Shawn Gaines and anchorman Ghandchi (3:52.2).

Placing second for the locals were junior sprinter Bruce Brown (50 dash, 5.9), Gaines (300 dash, 36.4), Ring (1000 run, 2:30.9), sophomore two-miler Phil Shaw (10:24.8), junior high jumper Jason Crabb (5'3") and shot putter John Gardner (39'5 1/2").

In an ironic twist, the shot put toss was won by Tewksbury's Bob Ullo (40'7") who used to live in Andover.

Completing the AHS scorers with thirds were Crabb (50 dash, 6.0), Mike Donahue (300 dash, 37.8), sophomore Taylor Hender (1000 run, 2:44.3) and two-miler Brendan Ahern (10:33.1).

"The times by Miller in the hurdles, Gaines from the outside lane in the 300 and Ghandchi in the 600 were excellent for a season-opening meet," said Iworsley.

* * *

The Andover coaches will select a Most Valuable Performer at each dual meet this season, and the first boys MVP is Shahriar Ghandchi for his strong effort in the 600.

ICE HOCKEY

Senior left wing Dennis Moran scored one goal and helped set up four others, while sophomore center Mike Corey scored twice, as the Andover High varsity hockey team stung Merrimack Valley/Dual County League Division 2 rival Lincoln-Sudbury, 6-1, in action at the New England Sports Center in Marlboro.

The convincing victory followed a season-opening 7-1 setback to a swift and physical Tewksbury High team.

Coach Bill Cullen's Golden Warriors carried a 1-1 record into last night's home opener against defending MV/DCL Division 2 champ Boston Latin at the Merrimack Valley Forum.

Schedule

AHS returns to action next Tuesday and Wednesday at the inaugural Wakefield Christmas Tournament, then takes a week off before hosting MV/DCL Division 2 rival Haverhill (2-0) on Jan. 3 at the Forum (6 p.m.).

Andover 6
Lincoln-Sudbury 1

The Golden Warriors spotted L-S a 1-0 first-period lead, falling behind just four minutes into the game, and then took control with three quick goals in the final six minutes of the second period.

"After we fell behind 1-0 it seemed like an eternity before we got on the board," said coach Cullen. "Once we did it loosened everyone up."

Junior All-Conference defenseman Tim LeGrow tied the game at 9:25 of the middle period, firing home a shot from the point with assists to Dennis Moran and Mike Corey.

Moran scored the eventual game-winner with a superb unassisted, shorthanded effort 84 seconds later (10:49).

"Dennis literally had a Lincoln-Sudbury player draped on his back when he faked the goalie and scored," said Cullen.

Plays like that can spark a team.

With four seconds left in the period Moran fed linemate Corey at center ice for a breakaway against L-S netminder Mike Patton. Corey fired a shot and the red light flashed a split second before the horn sounded.

Corey's dramatic goal at 14:59.5 appeared to take much of the fight out of L-S.

AHS sophomore right wing Steve Johnson swept in a backhander from the slot at 4:04 of the final period. Moran and junior defenseman George Lewis assisted on the goal which boosted the lead to 4-1.

Late goals were scored 48 seconds apart by senior right wing Dustin Shea (13:01) and Corey (13:49).

Shea took a breakaway pass from senior center and linemate Chris Cataldo, while Corey emerged from a scramble in front with the assist to Moran.

Andover outshot L-S by a wide 34-19 margin and used three goaltenders in the game.

Junior Tilton Academy transfer Brian Kaminski played the first four minutes after scheduled starter Mike Thompson had equipment problems during the pre-game warmups.

"Kaminski came into the game unexpectedly and there is no way he could be faulted on their goal," said Cullen.

Toronto transfer Thompson played approximately 38 minutes and then freshman Torin Traynor finished up.

L-S goaltender Patton finished with 28 saves.

Tewksbury 7
Andover 1

The Golden Warriors faced a Division 1 team in the opener and did not fare well, being outshot 43-19 and falling behind 7-0 before averting the shutout with a late third-period goal.

"Tewksbury whacked us," said coach Cullen. "They played a very physical game and it worked."

Senior left wing Dennis Moran was the AHS marksman with only 2:40 left in the game. John Stearns collected the assist.

Busy senior goaltender Brandan Gatlin made 36 saves.

Kevin Leonard led six Tewksbury players into the goalscoring column

(Continued on page 34)

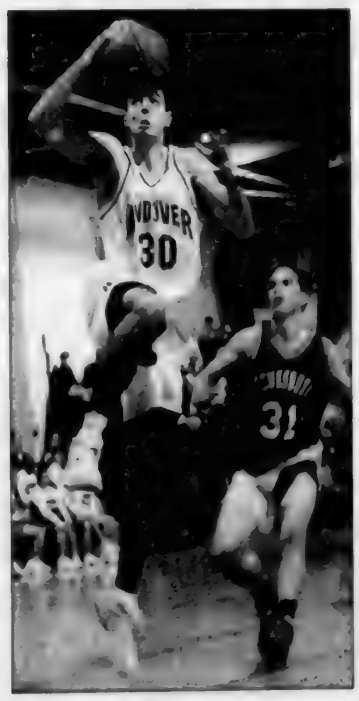

Bruno Zanotti

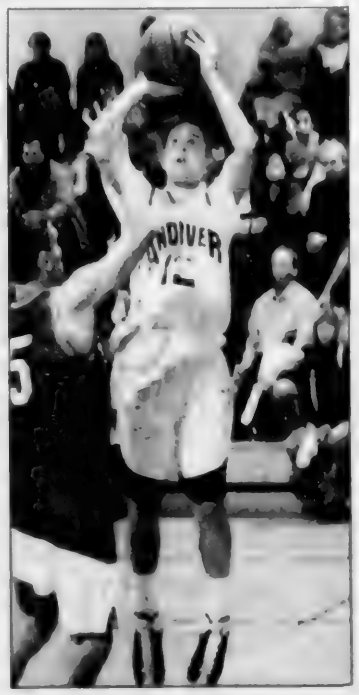

Chris Vetrano

Photos by Tim Jean

Coach Dave Fazio makes a point.

Mike Byrne

AHS ROUNDUP

with two.

Rob Fitzmaurice, Peter Shelgi (power play) and Rich Enos had a goal and assist each while All-Conference defenseman Scott Favreau and Steve Dayes passed out three assists each for the winners.

The Redmen scored their first three goals in the opening four minutes of the game to establish a quick early lead.

GIRLS BASKETBALL

Coach Jim Tildsley reached the 100-win milestone in only his 117th game as Andover High girls varsity basketball coach, the Lady Warriors nailing down victories No. 99 and 100 recently against Merrimack Valley Conference rivals Chelmsford (68-28) and Tewksbury (63-52).

The Lady Warriors returned to action last night after *Townsman* presstime, with a rugged non-league test against likewise-undefeated Division 1 South powerhouse Braintree (3-0).

The Lady Wamps handed Andover one of its two regular season defeats last year, (69-38), in the MediaOne Tournament third-place consolation game.

"Braintree is our first big test," said Tildsley. "That's when we find out where we stand."

Schedule

AHS is back on the court one week from tonight (Dec. 28) when it opens defense of its Greater Lawrence Christmas Tournament championship.

North Andover, Methuen and Salem, N.H. complete the field of the four-team tourney which Andover has won four of the last five years.

Andover 68
Chelmsford 28

The Lions, missing two of last year's starters (Kristen Dowling, Danielle Incropera), were simply no match for Andover as the locals raced to a 37-14 halftime lead.

"We came out strong again tonight," said coach Tildsley. "Our 2-2-1 has been very effective and we (coaches) are extremely happy with how our players are going after the ball on defense. We forced Chelmsford into four clock violations in the first half."

AHS, which jumped out to a quick 15-2 lead, had three players in double figures for the game as Jenny Muller netted 19 points, Capt. Lisa Tisbert 15 and freshman Ashley McLaughlin 14.

Ball hawk Muller added nine steals and three assists. Tisbert had six steals, three assists and McLaughlin six rebounds, three steals and two assists.

Megan Pinksten contributed six points, five boards, three assists and sophomore forward Samantha Hughes six points, six rebounds.

Mary Fish and Shawna Foley added three points each. Shannon Sweeney two and Karen Whelan notched a free throw.

Sweeney led all glass-cleaners with 11 rebounds. Whelan had four and Fish passed out four assists.

Katie Kramer continued her hustling play with six assists and three steals.

"Kelly McLaughlin is also doing a terrific job as our seventh player," said Tildsley. "She's usually second off the bench and she's playing excellent defense."

Kendall Ruzzo was the bright spot for Chelmsford with a team-high 10 points in the Lions' season opener.

Andover 63
Tewksbury 52

The Lady Warriors prevailed Tuesday night in a game punctuated by 47 personal fouls and slowed to a crawl by 75 free throws.

It was not as close as the final score indicates, Andover taking a 15-point halftime lead (37-22) and building the difference as high as 24 points in the second half.

"The fouls made it an ugly game," said coach Tildsley. "We could never get any kind of momentum going because of all the whistles."

Neither team did itself proud at the free throw line, AHS converting only 19-of-34 foul shots and Tewksbury hitting just 23-of-41.

Amazingly, despite all the stoppages, not one player on either side fouled out.

"We did not come out of the gate ready to play," said Tildsley, whose team fell behind 7-1 early in its first road game of the season.

However it wasn't long before Andover, winners of 18 straight conference games the past two years, took the lead and established control.

"That is one terrific basketball team," marveled Tewksbury coach Pat McAndrews. "They can do it all."

Jenny Muller led three Lady Warriors into double figures with 14 points, and she also contributed five assists and three steals.

Megan Pinksten added a double-double with 13 points, 11 rebounds and three steals, while Lisa Tisbert had 10 points, four steals and three assists.

Ashley McLaughlin produced eight points, seven boards and two assists, while Shannon Sweeney contributed seven points, 11 rebounds, three assists and two steals.

Wrapping up the attack were Samantha Hughes with four points, Mary Fish three on a trifecta, Shawna Foley two and defensive specialist Katie Kramer two points, four steals.

Keeping things respectable for Tewksbury (1-2) were Rachel Burke with 12 points, Caitlin O'Brien 10 points, seven rebounds and Jess Breslin nine points.

ANDOVER SCORING

BOYS BASKETBALL
(3 games)

	FG	FT	Pts
Chris Vetrano	20	5	53
Kevin Shepard	13	18	45
Bruno Zanotti	14	7	37
Chris Caverly	10	3	23
Geordie Miliotis	6	4	16
Andy Carter	4	1	9
Pat Stockwood	2	2	7
Anthony Silva	2	0	4
Chris Brouillard	1	1	3
Matt Withington	1	0	2

3-pointers: Chris Vetrano 8; Bruno Zanotti 2; Kevin Shepard 1; Pat Stockwood 1.

GIRLS BASKETBALL
(3 games)

	FG	FT	Pts
Jenny Muller	20	7	49
Lisa Tisbert	12	8	38
Ashley McLaughlin	9	10	30
Megan Pinksten	9	5	23
Shannon Sweeney	7	5	19
Samantha Hughes	7	0	14
Mary Fish	2	0	6
Shawna Foley	2	1	5
Karen Whelan	1	1	3
Katie Kramer	1	0	2

3-pointers: Lisa Tisbert 6; Ashley McLaughlin 2; Jenny Muller 2; Mary Fish 2.

ICE HOCKEY
(2 games)

	G	A	Pts.
Dennis Moran	2	4	6
Mike Corey	2	1	3
Steve Johnson	1	0	1
Tim LeGrow	1	0	1
Dustin Shea	1	0	1
Chris Cataldo	0	1	1
George Lewis	0	1	1
John Stearns	0	1	1

BOYS BASKETBALL

Andover, bouncing back from a season-opening loss to Dracut, rode the strong play of Capt. Kevin Shepard, freshman sniper Chris Vetrano and Paraguay exchange student Bruno Zanotti to Merrimack Valley Conference wins over Chelmsford (66-48) and Tewksbury (79-55).

In both games the Golden Warriors used outstanding second-half performances to key the victory, outscoring Chelmsford 38-17 and Tewksbury 44-24 in the final 16 minutes.

Schedule

AHS (2-1) opens play Saturday in the week-long Greater Lawrence Christmas Tournament at the North Andover High Field House, facing archrival Central Catholic in a quarterfinal round game which taps off at 2 p.m.

The locals return to MVC play Jan. 2 when they host Lawrence at the Dunn Gym (7:30 p.m.).

Andover 66
Chelmsford 48

The Golden Warriors outscored turnover-plagued host Chelmsford 30-12 in the final 10 minutes of the game on the way to the MVC crossover win.

The Lions came out of the seesaw first half with a three-point 31-28 lead, and it was tied 36-36 early in the second half before Andover's hustling defense forced 13 turnovers to key the second-half surge.

Senior captain and Boston College-bound guard Kevin Shepard once again led the charge with 21 points and five steals.

Freshman point-guard Chris Vetrano was close behind with 19 points in just his second varsity game, and senior forward Chris Caverly made it three in double figures with 11 points.

Bruno Zanotti pumped through eight points, Geordie Miliotis five and Andy Carter contributed a field goal.

Scott Meier played a fine all-around game for the Lions with 17 points, eight rebounds and seven assists.

Phil Demeris contributed 11 points, 12 boards and James Barry netted 10 points.

Andover 79
Tewksbury 55

Chris Vetrano and Bruno Zanotti sparked the victory by combining for 42 points.

Vetrano was game-high marksman with 22 points, hitting four threes, while the 6'5" Zanotti had his most assertive effort to date with 20 points, 11 rebounds and seven blocked shots.

"He (Zanotti) was the difference in the game," said Tewksbury coach Jim Sullivan. "He changed everything inside by blocking a ton of shots and adjusting many others. Our players were definitely aware of his presence in the key."

Chris Caverly also hit double digits with 10 points, while Andy Carter netted seven, Geordie Miliotis six, Kevin Shepard five and Chris Brouillard three.

Contributing a field goal each were Anthony Silva and Matt Withington, while Pat Stockwood nailed a pair of free throws.

Dan Elliman and freshman Mike Rocco did the bulk of the damage for Tewksbury (0-2) with 17 and 13 points respectively.

After inching ahead 35-31 at halftime of its home opener, the Golden Warriors blew the game open in the second half.

Basketball recognition

Baystate Financial Services of Andover will once again sponsor awards to outstanding players on the Andover High boys and girls varsity basketball teams throughout the 2000-01 season.

Coaches Jim Tildsley (girls) and Dave Fazio (boys) will nominate the players and a trophy will be awarded to those players at regular points throughout the season. Players selected will have made notable contributions to the success of the team. Called the "Baystate Financial Services Varsity Basketball Player of the Fortnight," the award will be given to a girl and boy player on alternate weeks.

According to BFS managing principal Ronald R. Hall, the first winners will be announced immediately following next week's Christmas Tournaments.

TOWN OF ANDOVER
PLANNING BOARD

Notice is hereby given that a public hearing will be convened on Tuesday, January 9, 2001, at 9:00 p.m., in the Third Floor Conference Room, Town Office Building, Bartlet Street, on an application made by Angelo Petrosino for a 10-lot Definitive Subdivision Plan entitled "Pine Forest Park" on property owned by the applicant, located Southeasterly of Route 125 at the North Reading line, more specifically identified as Assessors' Map 104, Parcel 3. The application may be examined in the Planning Department between the hours of 8:30 a.m., and 4:30 p.m., Monday through Friday.

ANDOVER PLANNING BOARD
Michael H. Miller, Esq., Chairman

December 21, & 28, 2000

TOWN OF ANDOVER
PLANNING BOARD

Notice is hereby given that a public hearing will be convened on Tuesday, January 9, 2001, at 8:30 p.m., in the Third Floor Conference Room, Town Office Building, Bartlet Street, on an application submitted by the New Boston Fund, Inc., for a Site Plan Special Permit to allow for the construction of a new 100,000 square foot office building located at 5 Campanelli Drive, more specifically identified as Assessors Map 142, Lot #6. The application may be examined in the Planning Department between the hours of 8.30 a.m., and 4:30 p.m., Monday through Friday.

THE ANDOVER PLANNING BOARD
Michael H. Miller, Esq., Chairman

December 21 & 28, 2000

OFFICE OF THE
BOARD OF APPEALS
NOTICE OF HEARING

A public hearing will be held at MEMORIAL HALL LIBRARY, SECOND FLOOR in MEMORIAL HALL, ELM SQUARE, ANDOVER on THURSDAY, January 4, 2001 at 7:00 P.M. on the petition of Robert & Donna Cardillo, 7 Archer Lane, Andover, MA for a variance from the requirements of the Andover Zoning By-Law, Article VIII, Section V.A. and/or for a special permit under Article VIII, Section VII.A. 1 to allow the construction of additions and alterations to a non-conforming single family residence that will not meet dimensional requirements.

Premises affected are located at 7 Archer Lane, Andover, MA in a Single Residence C District; and are shown on Assessor's Map 45 as Lot 77.

DANIEL S. CASPER, CHAIRMAN
BOARD OF APPEALS

December 21 & 28, 2000

OFFICE OF THE
BOARD OF APPEALS
NOTICE OF HEARING

A public hearing will be held at MEMORIAL HALL LIBRARY, SECOND FLOOR in MEMORIAL HALL, ELM SQUARE, ANDOVER on THURSDAY, January 4, 2001 at 7:00 P.M. on the petition of Richard Cataldo, 2 Clover Circle, Andover, MA for a variance from the requirements of the Andover Zoning By-Law, Article VIII, Section V.A to allow the construction of a sewer pumping station that will not meet dimensional requirements.

Premises affected are located at 2 Clover Circle, Andover, MA in a Single Residence C and an Industrial A District; and are shown on Assessor's Map 101 as Lot 3.

DANIEL S. CASPER, CHAIRMAN
BOARD OF APPEALS

December 21 & 28, 2000

OFFICE OF THE
BOARD OF APPEALS
NOTICE OF HEARING

A public hearing will be held at MEMORIAL HALL LIBRARY, SECOND FLOOR in MEMORIAL HALL, ELM SQUARE, ANDOVER on THURSDAY, January 4, 2001 at 7:00 P.M. on the petition of Susan Zeytoonian, 76 North St., Andover, MA for a variance from the requirements of the Andover Zoning By-Law, Article VIII, Section V.A. and/or for a special permit under Article VIII, Section VII.A.1 to add a farmer's porch with partial screening that will not meet dimensional requirements.

Premises affected are located at 76 North Street, Andover, MA in a Single Residence C District; and are shown on Assessor's Map 128 as Lot 8.

DANIEL S. CASPER, CHAIRMAN
BOARD OF APPEALS

December 21 & 28, 2000

OFFICE OF THE BOARD OF APPEALS
NOTICE OF HEARING

A public hearing will be held at MEMORIAL HALL LIBRARY, SECOND FLOOR in MEMORIAL HALL, ELM SQUARE, ANDOVER on THURSDAY, January 4, 2001 at 7:00 P.M. on the petition of Howard Meshnick & Lesley Roth, 11 Rolling Ridge Rd., Andover, MA for a variance from the requirements of the Andover Zoning By-Law, Article VIII, Section V.A. and/or for a special permit under Article VIII, Section VII.A.1 to allow additions and alterations to an existing residence and detached garage that will render the entire new structure non- conforming.

Premises affected are located at 11 Rolling Ridge Road, Andover, MA in a Single Residence B District; and are shown on Assessor's Map 108 as Lot 62.

DANIEL S. CASPER,
CHAIRMAN
BOARD OF APPEALS
December 21 & 28, 2000

Special Notices

CLASSIFIED ADS BY E-MAIL. Now you can place your classified ads at your convenience. The Andover Townsman/Town-Crossings have a new address: mapperti@andover-townsman.com. Send your classifieds 24 hours a day! We'll do the rest!

READ THE ANDOVER TOWNSMAN
WIN BEANIE BEARS!
Look for Beanie Bear word twister games in 11/30, 12/7, 12/14 & 12/21 editions for your chance t win **TY2K, Teddy & Libearty**. (back issues sold at our counter Monday-Friday 8am-5pm).

SINGLE? MEET SOMEONE wonderful for the holidays! Join Lunch Couples. Introductions, social events. 18th year. All ages. Call **978-470-0519**.

Health & Fitness

HERBALIFE INDEPENDENT DISTRIBUTOR. Call for products or business opportunity. Diane Espindle R.N. **1-877-535-2030.**

JACKI SORENSON'S AEROBIC dancing winter session begins 1/3/01 Call Joanne **475-9139** or Kathi **664-3508** for class schedule

Christmas Directory

SAY HAPPY HOLIDAYS all year long by sending a 3 month, 6 month, or 1 year **GIFT SUBSCRIPTION** of the ANDOVER TOWNSMAN to that special person on your gift list! We will start their subscription with our Christmas edition and send them a gift card announcing you as the giver. Call **475-7000** today and your holiday shopping can be done early! (We accept MasterCard & Visa over the phone for your convenience.

Lost & Found

FOUND MONDAY DECEMBER 18th on Main Street in front of The Savings bank- sterling silver disk, initials AMD. Call **978-475-4234.**

Novenas

ST. JUDE'S NOVENA: May the Sacred Heart of Jesus be praised, worshiped, glorified and preserved throughout the world, now and forever Pray for us St.Jude, worker of miracles, pray for us Say this prayer 9 times a day, by the 8th day, your prayers will be answered My prayers have been answered. ALC

Health Services

CHILD, ADOLESCENT AND adult psychiatry. Psychopharmacology and Psychotherapy. Louis Velazquez MD, 21 Central Street. **978-314-8391.** Fee for service.

HOME HEALTH AID/CNA- reliable, caring person offers responsible, private healthcare at your home or hospital. **603-571-9419** cell or **603-434-9598.**

Services Offered

HOME PORTRAITS Original water color painting of your house from your photograph. Reasonable rates. A thoughtful gift. Contact Susan Kelly Lundstrom **978-664-2623.**

On Sale Wednesday, December 20 Thru Saturday, December 23, 2000

BROOKS® Pharmacy

4 DAYS ONLY!
75% Off*
HUGE SELECTION OF HOLIDAY ITEMS

• Gifts, Giftware and More!

*Percent off of regular retail prices of select merchandise only. Sorry, no rainchecks.

75% off Sale Is At This Location Only
229 North Main Street, ANDOVER
Store Hours: Monday Thru Saturday 9-9 Sunday 9-6

Being Healthy is worth the WEIGHT!

Before!

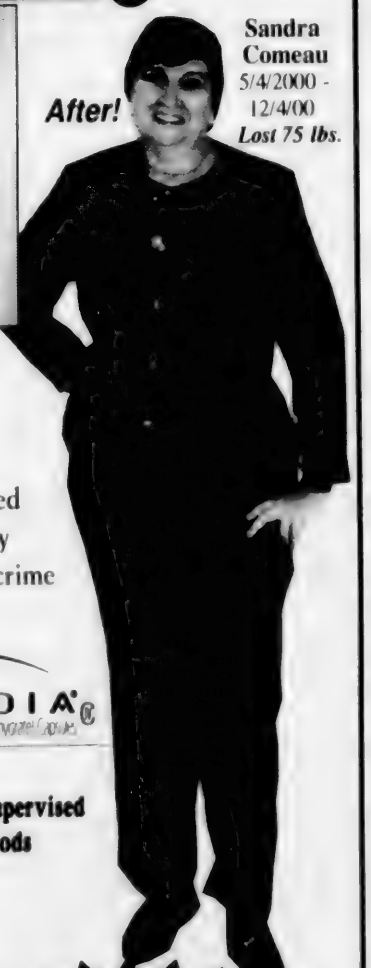
After!

Sandra Comeau
5/4/2000 - 12/4/00
Lost 75 lbs.

Don't let your desperation lead you down the wrong path. Losing weight is not an easy task. It is important to lose weight gradually or it could be lethal. 97 million American adults are 20 lbs. or more overweight according to statistics from the National Health Institute. Several have resorted to using Liposuction, prescription pills and food obsessions such as Anorexia that might be faster, but they are taking a deadly risk. Successful weight loss takes determination, patience and most of all support. That is why at Advanced Weight Loss Systems we don't make our clients feel guilty about being overweight. To us obesity is a disease not a crime and should be treated as such.

Introducing the NEW FAT BLOCKER XENICAL! The FDA Approved Fat Blocker

IONAMIN IV

MERIDIA

· Lose 2-5 Lbs. per week · Guaranteed Results · Medically Supervised
· Doctor Approved · Eat Restaurant & Supermarket Foods
· Pay As You Go with No Money Down

ADVANCED WEIGHT LOSS SYSTEMS
Member American Society of Bariatric Physicians

Call now for a free consultation!

We'll help and support you with your weight loss too!

NO INTEREST PAYMENT PLAN
3 mo / 6 mo / 12 mo
with MedCash

Andover • (978) 475-7700 • Londonderry • (603) 434-5000 • Plaistow • (603) 382-8988

We're Mad About Madeline!

Madeline Doll House

Learning Express
...Your Neighborhood Toy Store
32 Park Street • Andover, MA (978) 474-0555
Holiday Hours: Mon.-Fri. 9 a.m. - 9 p.m., Sat. 9 a.m. - 9 p.m., Sun. 9 - 5 p.m.

Services Offered

CALLIGRAPHY WITH A CREATIVE TOUCH. DISTINCTIVE CALLIGRAPHY for addressed envelopes place cards, certificates PERSONALIZED STATIONERY & GIFTS for adults and children INVITATIONS wedding bridal baby showers Christenings birthday anniversary, Bar/Bat Mitzvahs Rehearsal dinner Birth engagement announcements **20% OFF BOXED CHRISTMAS/CHANUKAH PHOTO/GREETING CARDS. SENSATIONAL SELECTION- ALL OCCASION, CHRISTMAS & NEW YEAR'S INVITATIONS**. Album Invitations discounted Distinctive Unique & Personally Designed especially for you THE WRITE PLACE on the porch at 10 Essex Street, Andover Tues Fri 10:30-5:00, Sat 10:30-4:00 **978-474-4645**

COMPUTER TUTOR- home on college break Computer set-up, instruction, software installation internet help, trouble shooting Call Scott **978-687-6267**

D&M SERVICE COMPANY- specializing in handyman work electrical work outside work, painting moving and cleaning Call **978-372-4062**

DO YOU NEED help with your computer or stereo system? Hardware/software installation or whatever 16 yrs exp It costs nothing to inquire Mr ComputerGuy **978-683-8613**.

DO YOU OWN a computer? I do hardware or software consulting, installation troubleshooting or training in the comfort of your own home Reasonable rates MICROSOFT CERTIFIED **475-7307**.

HOME MAINTENANCE REPAIRS- Shelves, storage doors, etc Retired tradesman Call **688-3902** North Andover

HOSTING A PARTY? Experienced ACCOMODATOR will arrange serve and clean-up for your personal/business gatherings Available for holiday and religious events References available Call Marcy **978-975-1338**

KARAOKE Classic country w/ Mike Any occassion **978-459-2214**

Tree Service

A FALLEN TREE? If so, I will custom cut your fallen tree into usable lumber Call **978-658-7420**.

JP TREE SERVICE- Mass Arborist #1992 Tree and shrub care, specimen tree pruning, tree planting, trimming over houses and yards removals trimcutting tree cabling Free woodchips and wood Call **475-1483** for estimate

THE NATURAL TREE COMPANY Massachusetts certified arborist specializing in tree care and preservation Call **978-475-5411**

TREE MAN FOR HIRE. MASTER TREE CLIMBER Quality tree care Insured Contact Stephen Repoza at **978-470-8114**.

Decorating Service

BEAUTIFUL WINDOW TREATMENTS at reasonable prices Many happy references Call Chris for a free consultation **978-470-2578**

Home Interiors

CUSTOM DRAPES, SWAGS, valances, slipcovers, pillows, accessories Up to 10% off all orders $300/up Call Bunny at Decorators Workroom **978-685-5531**.

CUSTOM MADE SLIP Covers Pin fitted to your set Your own fabric Call **685-2229**

ELAINE'S SLIPCOVERS Custom cut in your home Also pillows and cushions We've got you covered Call **686-4584**

Consulting Service

DO YOU NEED a mortgage? Call Me! We do all types of mortgages We'll help you purchase a home, refinance you home, pay off all credit card debts. Call **1-800-841-5473** and ask for Stephanie License # MB1767

Disposal Service

#1 A DUMP TRUCK for hire ATTICS, CELLARS, GARAGE'S CLEANED for a reasonable price Prompt reliable service Call Jim at **685-1302**.

#1 ANDOVER AREA Removal Low rates Free estimates Clean attics, cellars, yards Appliance removal, sheds, demolition Call Matt Burke **475-3924**.

A. REMOVAL CO.
Junk, debris, appliances
dirt, tree, earth
Retaining Walls/small buildings
Demolition & Tractor work
Hauling Service
978-681-8542

ALL DEBRIS REMOVED- Total cleanouts, demolition work Lowest rate! Fully Insured. Contact Jim at **978-618-4924** (Cell #)

AM-PM DUMP TRUCK Services. You call, we haul Estates, attics, cellars, garages Clean-ups Fast service Insured Bonded References Senior discounts Established 1975 **978-688-7102**.

I HAVE THE TRUCK If you need help cleaning up yards, garages, cellars, attics, etc., FREE estimates, great rates Call Mike **978-657-4240**.

BARRY'S CLEANOUT & REMOVAL SERVICE LICENSED INSURED AND BONDED 24 hour seven days service Cellars, attics yards cleaned out appliances furniture oil tanks boilers removed Safes pianos tires batteries snowblowers tractors and sheds taken down and removed No job too small or big John, mobile phone 24/hrs **617-448-1509**, **781-246-7762**.

YOU CALL, WE HAUL, Cellar clean-outs, attics, garages, etc. Please call **978-423-6304** or **685-4250** for free estimate

Roofing

RICH ROOFING CO. Fully insured. Mass. Builders license #019939. Mass Home Improvement Contractors Registration #112998 Free estimates **688-3938**.

WHEN QUALITY COUNTS. Call K&P CONSTRUCTION. Slate, copper, tiles, shingles Roof repairs our specialty License #113830. Insured Over 20 years experience Call **978-374-1893**; **603-642-4310**.

Gutter Service

GUTTER INSTALLATIONS, REPAIRS & CLEANING Rubber Roofs, Commercial and Residential. Very good rates, replacement windows Call Stephen at **978-474-9291**.

General Contracting

#ADD A DECK- Open decks to closed-in winterized porches. I will also design multi-level decks to fit your unique requirements. 30 years experience in the area MA Licensed **475-1958**.

T.B. DESROCHERS CONSTRUCTION Co. Will beat any estimate. Decking and remodeling. Free estimates. Call **603-890-1216**; **603-512-8653**.

WILLIAM BARRETT HOMES- A full service design/building company specializing in new homes, major additions and renovations. Licensed/insured 30 years experience in the Andovers **978-682-2320**.

Handyman Service

ANDOVER CALLS MR HANDYMAN- Prompt Safe. Reliable. Andover **474-8822**.

HANDYMAN- REMODELING decks, baths, carpentry, drywall, painting, electrical, and lawn care. Free estimates. Reasonable prices For prompt, dependable service call Ken **975-1150**.

HANDYMAN- Residential or commercial. Small tractor and backhoe available. Also, commercial snowplowing. Title-V inspections Call Paul at **978-681-0726**.

KING OF ALL trades! Masonry, carpentry, electrical, plumbing, snow plowing. No job too small or too big. Call **978-688-0354**, or voice mail **978-547-9185**.

MR. MAINTENANCE MAN- home repair and general maintenance. **508-574-1756**.

Carpentry Service

#SMALL REPAIRS
CARPENTRY
HOME IMPROVEMENT#
Interior or exterior repair or replace doors, windows, bathrooms, kitchens, decks, additions, etc.
Mass.
licensed and insured.
Robert A. Brown,
General Contractor
475-1958

ALLEN CONSTRUCTION Building, remodeling, roofing, siding and other home improvements professionally done. Licensed, registered (#109740) and insured. Quality work at competitive prices. Free estimates. Call **682-4962**.

AN HONEST & RELIABLE Carpenter/Contractor All phases of residential construction and repair. Licensed Insured. References. Free estimates. Pro-Care Inc. **1-800-660-1973**.

BOB'S CARPENTRY SERVICE and CERAMIC TILE SERVICE. Fast, friendly service. Free estimates. Call **978-682-7443**.

GAETAN CHOUINARD CONSTRUCTION
All types general construction and repairs. Windows, roofing, siding, decks, porches. Interior/exterior Reasonable rates. FREE estimates. **978-687-3554**.

HOME IMPROVEMENTS- Interior/exterior repair. Bathrooms, kitchens, decks and carpentry. Mass. lic. CS054232 **978-475-7270**. RCR Construction.

INDEPENDENT CARPENTER- Custom carpentry interior/exterior finish. Windows, siding, decks, additions. One call does it all. Big/small does it all. **978-446-1407**.

ON-TOP BUILDING AND ROOFING COMPANY. Specializing in additions, decks, remodeling, siding, roofing. License #026641, MA-Reg 123713. Insured. Methuen/Wakefield. **978-688-9963**; **781-245-3013**; toll free **1-888-811-6361**.

QUALITY CONSTRUCTION- Int./Ext. painting. All types of roofing, siding, windows, decks, additions, kitchens & baths, remodeling **781-286-1035**.

RICHARD NASELLA CABINETMAKER custom design. Building custom units, bookcases, home entertainment centers, kitchen cabinets. **978-688-3639**. Free estimates, fully insured.

SLOAN CONSTRUCTION formerly of "This Old House". A full service company. 20 years experience. Call **603-898-1771**.

Masonry Service

ALL WORK GUARANTEED- Marks Masonry Repair. Complete repairs and rebuilds. Brick, concrete and stone. Andover/North Andover. References provided. **978-547-9101**.

BRICK WORK- Cement Work, Stairs, Walks, Walls. All size jobs. Free estimates. Excellent Andover references. Call Tony at **681-7701**.

FABBRI MASONRY: Steps, walls, walkways, chimneys, foundations, cement work. New and repairs. Quality work. Reasonable rates. References. All work guaranteed. David **978-988-0117**.

J.P. MASONRY- Ceramic-tiles, bricks, stone walls, marble, patios, steps and snow plowing. Free estimates. Fully insured. One-year guarantee. **978-758-6977**.

Moving Service

A GLOBAL AGENT-MARK'S MOVING & STORAGE. Guaranteed pricing. Local, long distance, International. Licensed. Bonded. Free quote. **1-800-966-6275**.

DISCOUNT MOVING RATES. Residential, commercial, store deliveries. No job too small. Available 7/days. Experienced, professional, courteous. Insured. License #30590. **978-682-0399**.

Locksmiths

CERTIFIED LOCKSMITH- Lock replacement, new installation, rekeying and master keying. Servicing homes and businesses since 1986. Quality work guaranteed. **685-8072**.

SMITH MOTOR SALES

Don't Let Snow Keep You From Your Appointed Rounds...

Buy an ML320 starting @ $35, 800*

*order yours today

Visit our Website: www.onlymercedes.com

PREOWNED DIVISION

1988	560SL	Black/Black	Flawless Roadster	only 56k miles
1994	C220	White/Parchment	Sedan	$18,900
1996	S320	Black/Black	Luxury Sedan	$37,500
1997	E420	Silver/Charcoal	V8 Sedan	$36,900
1997	E320	White/Parchment	Sedan	$34,500
1998	E320S4	Smoke/Parchment	4 Matic Wagon	$42,900
1998	E320S4	Blue/Parchment	4 Matic Wagon	$39,900
1998	SL500	Black/Parchment	Roadster	$67,000
1999	C230	Silver/Ash	Sedan	$28,500
1999	SLK230	Black/Black	Convertible	only 7k miles
2000	S500	Black/Black	Sports Sedan	only 10k miles
2000	ML55	Black Opal/Black	Rare SUV	only 9k miles
2000	S430	Black/Java	Luxury Sedan	only 8k miles
2000	E320S	Black/Java	Wagon	only 11k miles
2000	C230	Black/Ash	Sedan	only 9k miles

ALL STARMARK VEHICLES HAVE A MINIMUM WARRANTY COVERAGE OF 1 YEAR UP TO 100,000 MILES

Mercedes-Benz

SMITH MOTOR SALES OF HAVERHILL, INC.
Authorized Mercedes-Benz Dealer

420 River Street, Haverhill, Massachusetts • **(978) 372-2552**

Exit 49 off Route 495, towards Haverhill Center

CASH PAID
Junk Cars & Trucks
$60.00
$$$$$$$$$$
Wing's Used Auto & Truck Parts
1628 Shawsheen St Tewksbury
978-851-8100
978-657-7389
Installation of Parts

TOM MANZI DODGE
New & Used
CARS & TRUCKS
AAA Award Winning Service & Parts
Serving You & Your Family In This Area For Over 30 Years
Cor. of Merrimack & So. Broadway
Lawrence, MA
683-9591

DAN'S AUTO BODY
23 Years Serving The Andovers
Free Estimates
(978) 664-9954
COLLISION REPAIRS
FRAME REPAIRS
TOWING
AUTO GLASS
AWARD WINNING RESTORATIONS
Antique • Classic • Special Interest
209 Main Street, Route 28, North Reading, MA 01864
Deductible?
Lic. 1805 Use Visa or Mastercard #RS 423

HOMETOWN SEAFOODS
Please Stop in & See Our Excellent Selection of
FRESH SEAFOOD
cut daily on our premises
We also have prepared products and many seasonal specialties.
LIVE LOBSTERS - We Ship
Chowders • Sandwiches
We are committed to your 100% satisfaction!
15 Barnard St, Andover 475-7426

DRISCOLL'S PACKAGE STORE
~ Serving Andover Since 1936 ~
~ Come In and Check Our Selection of ~
FINE WINES DOMESTIC & IMPORTED BEER & SPIRITS
BEVERAGE CATERING, BARTENDERS & SERVERS
WE DELIVER - 475-1004
Corner of Bartlet & Barnard Sts.
Mon.-Sat. 9am-10pm Sun. Noon-5pm

Frames Unlimited
You name it ... we'll frame it.
Hours: Tues., Wed., Sat. 10-5; Thurs. & Fri. 10-8
CLOSED SUNDAY AND MONDAY
Shawsheen Plaza, ANDOVER 470-0432

WHITLAND FITNESS
– 30 Years Experience –
• FREE WEIGHTS / BENCHES • MULTI STATION GYMS
• ROWERS • CYCLES • STEPPERS
QUALITY TREADMILLS Pre-Discounted from $349 to $2875
350 Merrimack Street, Lawrence
685-5109 800-339-5109

...So the big boys won't play ball with you?...
Before You Buy A New DODGE or CHRYSLER-PLYMOUTH
See US . . .
We'll
TOM MANZI Dodge
Rte. 28, South Lawrence
Corner of South Broadway and Merrimack St.
PARTS and SERVICE DEPTS. OPEN:
Mon.-Fri. 8 a.m.-5 p.m.; Sat. 8 a.m.-Noon
978-683-9591
tommanzidodge.com or E-mail us at: info@tommanzidodge.com

MAIL BOXES ETC.
• Packaging • Shipping • Copies
• Faxes • Color Copies
• Street Address Mail Boxes
9 Bartlet Street Tel. 470-2001
ANDOVER FAX 470-1960

ELM STREET AUTOMOTIVE
Established In 1972
9 Lupine Rd., Andover
475-5873
Complete Auto Repairing
FOREIGN CARS OUR SPECIALTY
24 Hr. Towing & Road Service

WHITE STREET Paint & Wallpaper
Benjamin Moore PAINTS
• WHOLESALE
• COMMERCIAL
• ARCHITECTURAL
• INDUSTRIAL
15 Broadway, Lawrence
688-6078 • 683-8694
Rte. 125 (Butcher Boy Plaza) No. Andover (978) 688-4442
399 S. Main St., Bradford (978) 375-4320
419 So. Broadway, Salem, NH (603) 890-5345

ANNIE'S BOOK STOP
North Andover
20-50% OFF
All Paper Backs
(978) 685-1177
OPEN 7 DAYS
MESSINA'S SHOPPING CENTER
109 MAIN STREET, NO. ANDOVER

BUSINESS PROFILES

Columbia Auto Seat Covers Co., Inc.

Columbia Auto Seat Covers specializes in the replacement of convertible tops. They are also experts at repair and restoration of the interiors of modern, antique, and foreign cars, as well as trucks, boats, and planes. Their reputation for excellence in the restoration of antique and classic cars brings them customers from throughout New England.

Columbia reupholsters seats, seat covers, headliners, and door panels. They also reupholster furniture for businesses and residences, providing free pick-up and delivery. Customers can choose from a wide selection of fabrics, leathers, and vinyl, or they can supply their own materials.

Columbia is a family owned and operated business, serving the area since 1937. Joe and Sal Messina, along with Cookie Reilly, are dedicated to providing the best service for the lowest possible price, with total customer satisfaction a top priority.

Columbia Auto Seat Covers is still located in its original site at 165 South Broadway, South Lawrence. Hours are Mon.-Fri. 8 a.m. to 5 p.m. and Sat. 8 a.m. to noon. Telephone: (978) 683-2205.

Joan Browne 12/21/00

MAIN STREET Mobil
Sam Ameen, Jr. • Master Technician Daniel "Doc" O'Carroll
Brake & Suspension Specialists
Car Care Network
• Nationwide Warranty
• Domestic & Foreign Vehicles
• ASE Certified Technicians
Gas & Diesel Available 24 Hours A Day
14 N. Main St. Andover 4

ANDOVER PHOTO
COLOR PROCESSING / ENLARGEMENTS
BLACK & WHITE CUSTOM LAB
ALBUMS & FRAMES
PASSPORT PHOTOS
CDs FROM YOUR PHOTOS
DIGITAL CAMERAS
27 BARNARD STREET 475-1452

NO. ANDOVER AUTO BODY
374 OSGOOD ST., NO. ANDOVER
683-6000
Complete body and frame repairs on all foreign & domestic cars.
State licensed appraisers and insurance specialists.
Our reputation speaks for itself!
State Reg. #227

ACE UPHOLSTERY
FOR ALL YOUR UPHOLSTERY NEEDS
NEW LOCATION
280 Main Street
Salem, NH
(603) 894-6411

Beijing
VOTED BEST NO. ANDOVER
689-3000 ~ 689-9500

BUY • SELL • TRADE
BAY-4 MOTORSPORTS
SNOWMOBILE • MOTORCYCLE
Mass. Motorcycle Inspection Station
SALES•SERVICE•PARTS•ACCESSORIES
1615 Shawsheen St., Tewksbury
(978) 851-3777

Cruise Planners
Discounts On Over 125 Cruise Lines
Carrie M. Crouch, Cruise Specialist
North Andover
(978) 683-3926

OVER 60 YEARS IN THE BUSINESS
Columbia AUTO SEAT COVERS
• SEAT COVERS • CONVERTIBLE TOPS
• CUSTOM INTERIORS • TRUCK BED COVERS
• CUSTOM CARPETS • HEADLINERS
• SIMULATED CONVERTIBLE TOPS • BURN HOLES REPAIRED
Specializing In:
ANTIQUE INTERIOR RESTORATION
165 So. Broadway, Lawrence
683-2205 683-8408

Permanent Waves
Unisex Salon
Specializing In All Hair and Skin Services
10% OFF Any Service (New Clients)
Katie Natasha Gallagher, Proprietor
6 Railroad Ave. ANDOVER 474-4500

OVER 50 YEARS IN THE BUSINESS
F.P. REILLY & SONS
• SEPTIC SYSTEM INSTALLATION, REPAIRS and INSPECTION
(TITLE 5, DEP Approved)
• HOT TOPPING • OIL TANK REMOVAL
• WET BASEMENT CONTROL • EXCAVATION
• SWEEPING • WATER & SEWER INSTALLATION
475-1237

Andover Dance & Costume
• Dance, Fitness, Skating & Gymnastics Supplies
• Lessons (All Ages)
• Costume Rentals & Sales
33 S. Broadway (Rt. 28) S. Lawrence
475-5665 687-0443

ANDOVER PLUMBING & HEATING
We Feature KOHLER Elegance and also Install Complete BATHS & KITCHENS
Repairs & Remodeling
475-5121 685-8383
689-9515
P. O. Box 262, Andover
Lic. No. 9983
Find Us Fast In The BELL ATLANTIC YELLOW PAGES

PAUL J. KENNEDY, JR.
Electrical Contracting
COMMERCIAL • INDUSTRIAL • RESIDENTIAL
20 WEST STREET • METHUEN
(978) 686-5819

Peter Orphanos
PIANO & GUITAR Instruction
• At My Studio or Your Home
• Beginning and Advanced Students
• Patient & Supportive Teacher
Give the Gift that Lasts a Lifetime!
Performance & Instruction
(978) 452-4251
ORPHANOS@GIS.NET

PEKING GARDEN OF ANDOVER
OPEN KITCHEN
Chinese, Polynesian and Mandarin Cuisines
FAST FOOD & TAKE OUT
OPEN 7 DAYS A WEEK
36-36A PARK ST.
ANDOVER
749-9919
749-9922

New Bodies
LOOK YOUR BEST FOR SPRING...
Improve Your Self Image with:
• Tanning • Toning • Massage
• Manicures • Pedicures • Facials
• Waxing • Sea Clay Body Wraps
MESSINA'S SHOPPING PLAZA
109 MAIN ST., NO. ANDOVER 688-8040

APPLIANCE CORNER INC.
SALES • SERVICE • ALL MAJOR BRANDS
CALL & CHECK OUR LOW, LOW PRICES!
Refrigerators - AC's - Freezers - Washers
Dryers - Stoves - Dishwashers - Microwave
Visit Our Showroom (Across From Walgreens)
www.appliancecorner.com
199 Lowell St., Lawrence
Senior Citizens Discount 686-9988

Cosmos RESTAURANT and LOUNGE
Specializing In
MEDITERRANEAN CUISINE
LUNCH and DINNER SPECIALS
STEAKS • SEAFOOD • BBQ RIBS
NOW OPEN SUNDAYS NOON - 8 PM
940 Riverside Dr., Methuen 682-2330

Floor Covering

SHAWN'S FLOORING- Ceramic, vinyl, carpet, VCT. Specializing in ceramic. Call day or night; **978-557-7955** or cell phone **508-331-1431**

Plumbing/Heating

A QUALITY JOB Plumbing, heating and gas. Residential and commercial. No job too small! Free estimates. Master #9560. Call Bill **978-372-2080; 978-683-3596**

SMALL PLUMBING/HEATING and GAS FITTING. Water heaters, faucets, stoves, washing machines, disposals, dishwashers, repairs and drains unclogged. Call Steve **978-458-0553**. Lic. #22058

BILL BROGAN PLUMBING & HEATING SERVICE Emergencies, water heaters, boilers, faucets, complete bathrooms, drain cleaning, gas fitting, problem solving. 25 years experience. All emergency calls returned within 10 minutes. Reasonable rates. Office **475-4237** Beeper# **508-522-2221**. Masters License #9565

DANIEL DOORE PLUMBING & HEAT. Boilers, water heaters, new construction, remodeling. Quality dependable service. Call **682-3814**. License#24393

J.E. HUNT PLUMBING. Repairs, installations, service work. Heating problems a specialty. Senior discount, emergency service. License #24355 Call Joe **475-4699**.

Floor Refinishing

#FLOORS INSTALLED, SANDED or refinished. Gonsalves Hardwood Floors. Fully insured and state registered. Excellent references. Free estimates. **1-800-685-1402.**

A. DAKK & C. FLOORING: Hardwood floors sanded refinished. References. 22/years experience. FREE ESTIMATES. The Best for Less. Fully insured. **688-7845.**

ALL HARDWOOD FLOORS installed sanded and refinished. Free estimates. Best prices. 10 years experience. Call WITKUM FLOORING **978-681-0826.**

HARDWOOD FLOORS sanded and refinished before Christmas. **978-970-0600.**

Plastering/Drywall

A.SPANO PLASTERING- Three generations of resurfacing specialists. Restore old walls and ceilings. All styles. Reliable and clean service. Call Paul at **978-458-4051.**

B.C. & SONS- Cracked plaster? Drywall it! 25 years experience. Fully insured. **1-800-615-8314** or **978-373-3008.**

D.M. BROPHY PLASTERING- Full skim coat plastering, board and patchwork. Commercial and residential. Custom ceilings. Quality service. Free estimates. **686-6804.**

MV PLASTERING AND DRYWALL. Best prices. Old ceilings and walls new again. Free estimates. **686-5012.**

Electrical Services

BORRELLI ELECTRIC SERVICE and installation. Small jobs our specialty. Quality work. Licensed and Insured. MA Lic.# E38373, NH-10703J. **978-682-4289.**

LICENSED ELECTRICIAN- Commercial, residential, industrial, wiring new homes, additions, offices, service upgrades, pools. Senior discounts. Fully insured. Lic#26729. **978-975-5169.**

LICENSED ELECTRICIAN-REASONABLE rates, immediate response. **978-335-0523.**

LICENSED ELECTRICIANS- Father and Son team. Remodeling and roofing. Residential, Commercial and Industrial. No job too small. Low cost rate. Lic.#21056E. Peter **975-4439.**

Tiling Service

617-387-0447
SURETTE TILE- Commercial/Residential installation and repairs. All ceramic, marble, granite, slate. Free estimates. Insured. Call Joe.

BATHROOM & KITCHEN REMODELING. Marble, tile, granite, patios/walks, and brick repointing. Shower doors installed/repaired, also regrouting. 20/years experience. **978-264-9069.**

CERAMIC TILE INSTALLATION and repair- New kitchen floors and bathroom shower repair my specialty. Fair and affordable prices. All work guaranteed. Larry **781-938-9897.**

Painting & Papering

A FINE LINE Painting Company specializing in quality interior painting. Call today for a free estimate. Ready when you are! **978-618-6407.**

A GREAT JOB for a great price! Rick's Painting- interior/exterior specialists, wall paper removal, 15 years experience. References, quality workmanship, fully insured, free estimates. Call Rick at **603-382-0732.**

A STEADY HAND PAINTING COMPANY. Interior/exterior painting. Reasonable rates. Clean and productive. Andover references available. Antique and new homes. Fully insured. Free estimates. Ready when you are. **1-888-845-6250** alpha pager.

ABSOLUTELY EXCEPTIONAL, QUALITY WORK GUARANTEED- Interior/exterior. Andover references available. Fully insured. For free estimate, call Ed Ruane **978-521-6820.**

ABSOLUTELY THE BEST! BERUBE'S Residential Painting: Quality painting, reasonable prices. Exceptional workmanship. Fully insured. Steve 24/hours. **978-649-9763.**

AFFORDABLE AND RELIABLE PAINTING. Faux finishes, small remodeling jobs. Excellent references available. Please call **978-975-2510.**

AN HONEST AND reliable painting company. All phases of residential and commercial interior painting and carpentry. Licensed, insured, references. Free estimates. Pro-Care Inc. **1-800-660-1973.**

ANDERSON & ROKICKI- Professional interior painting.Quality comes first! Fully insured. **978-475-6523.**

ANDOVER PAINTERS. Interior painting. Ceilings, walls, woodwork. Wall paper removal per request. Quality workmanship. Reasonable rates. Insured. 20 years experience. **978-475-9092.**

CONSIDERATE TREATMENT Since 1975. Rick Sibley Painting & Papering, professional interior workmanship, offering an array of fine decorative faux finishes. Emphasis on preparation. In addition to painting we offer wallpaper stripping, installation of all wall coverings, plaster patching. **800-967-0259.**

DONALD C. FRASER painting of the Andovers. Interior and exterior. Always clean and reliable. Free estimates. Call **978-828-0082** (cell phone).

E.L. DOYLE & SONS Painting and Carpentry Service. "The Painting Pro" **603-893-7975.**

SENJ
HAIR STUDIO
90 MAIN STREET, ANDOVER
978-749-0011

ANNIE'S NANNIES
A Domestic Services Agency
Catering To The Andover Community
E-Mail: sueac7@yahoo.com
No. Andover 683-6081

groomingdale's of andover
• professional dog & cat grooming
• hydrosurge system
~ pedigree career institute graduate ~
early morning & evening appointments available
no sedation ~ just gentle care
93 main street • andover • 475.1825
Olde Andover Village-South Annex / Tues.-Sat. 8:30-5:00

BK GRILL
Korean • Japanese • Barbecue & Sushi Bar
~ Monday - Thursday ~
11:30 a.m. - 10:30 p.m.
~ Friday & Saturday ~
11:30 a.m. - 12:00 p.m.
~ Sunday ~
12:00 a.m. - 10:00 p.m.
609 South Union Street, Lawrence
686-0389

BUSINESS PROFILES

From left, Gary Kalip and BJ McElhiney

Bodyworks Auto Body

Voted Greater Andover/North Andover's Best Auto Body Repair Shop for Two Years by Market Surveys of America, **Bodyworks Auto Body** is the place to take your car or truck for collision damage repair. Whether the damage is minor or extensive, they will restore your foreign or domestic vehicle to its original condition. Owner BJ McElhiney, along with Gary Kalip, have the extensive experience necessary to do the whole job from frame straightening to expert color matching and interior and exterior detailing.

BJ has been in the business for more than 16 years, having begun his career working for his father, Jack McElhiney, who owns J&T Auto Service at 77 Main St., North Andover. BJ realizes there is a lot of trauma associated with an accident. To help minimize this, **Bodyworks Auto Body** provides free pickup and delivery of vehicles, with careful attention paid during towing to prevent further damage. They also offer a shuttle for customers' convenience or are happy to help arrange a car rental through Enterprise Car Rental.

Bodyworks Auto Body provides insurance estimates and is registered with all insurance companies for collision repair. They are certified by the Commonwealth of Massachusetts (#2998). Their work is 100% guaranteed.

If you are in the market for a used car or truck, ask about their inventory of foreign and domestic vehicles. They also buy used and wrecked vehicles.

Bodyworks Auto Body is located at 1175 Turnpike St. (Rte 114), North Andover, just beyond Mass. Electric, on the right in the same building as ABC Bus Co. Hours are Mon. through Fri. 8 a.m. to 5:30 p.m. and Sat. 9 a.m. to noon. Telephone (978) 688-1961. Fax 688-9203.

Joan Brewer 12/21/00

Orzo
Cafe/Trattoria
• Lunch & Dinner Specials
• Catering • Take-out
1085 Osgood St. (Rt. 125)
No. Andover 686-6921

Andover gets fit at . . .
HEALTH FITNESS ANDOVER TRAINING STATION INC.
(978) 475-2020
ATS Fitness Health

CRUISE TRAVEL OUTLET
"No One Beats Our Cruise Prices!"
NORWEGIAN CRUISE LINE · Disney CRUISE LINE · Royal Caribbean · Celebrity Cruises · Carnival
89 No. Main St., Andover • 623-9955
www.cruisetraveloutlet.com

J & T AUTO
SALES & SERVICE
John McElhiney, Jr.
Rick D'Elia
77 Main St. No. Andover
687-0908
682-9788

PROFESSIONAL CLEANING and PRESERVATION of
Wedding & Evening Gowns
Fantasy Cleaners
Ask about pick-up & delivery
Consultant: Julie Kim
563 Main St. (Rte. 38) Tewksbury
851-0080

All Breed Dog Grooming
Professionally Groomed by Stan
• 20 Years Experience
• Specialty Clipping & Scissor Cuts
• Pet Care Supplies
320 Main St. (Rt. 28) No. Reading
Tues. - Sat.
664-0007

For Information Regarding
BUSINESS & PROFESSIONAL PROFILE
Advertising
Please Call 475-7000

We Process New APS Film in 1 Hour
PHOTO USA
We Process New APS Film in 1 Hour
Zoom in on some of our many services!
PORTRAIT STUDIO: Proofs in ONE HOUR
· 45-MINUTE Quality Film Processing-35mm & APS
· IN-HOUSE, same day E-6 Slide & B/W processing
· IN-HOUSE, same day Enlargements to 12x18
· PASSPORT photos · walk-in, instant service
Shawsheen Plaza · Andover
470-2766

FIRSTHEALTH of Andover
SHIATSU
THAI MASSAGE
MARGARET Y. CHOJIN
CERTIFIED PRACTITIONER
By appointment only (978) 474-9994
(All treatments fully clothed)

Design Lighting
· Lighting · Lampshades
· Table & Floor Lamps
· Electrical Supplies
North Andover Mall
Rte. 114, No. Andover 794-1650

CARI
SKIN CARE CENTRE
Holistic Beauty for Face and Body
10 Yrs Exp European & American Trained Estheticians
· Facials · Anti-Aging, Collagen, Vitamin C
· Massage · Shiatsu · Anti-Stress
· Waxing · Lash Tinting · Pedicures
For Your Well Being and Beauty
451 Andover St. Suite 150 Gift Certificates
Rte. 114, North Andover 686-5050

Andover Limousine
Wedding Professionals
Let Us Give You The Red Carpet Treatment
FLAT RATE TO LONG DISTANCE
Property Attired Chauffeurs · Complimentary Champagne On Most Jobs
Featuring 6-8-10 Passenger Stretch & Ultra Stretch Limousines
WEDDINGS · PROMS · CONCERTS · NIGHTS-ON-THE-TOWN
· VANS FOR BACHELOR & BACHELORETTE ·
Visit our Website @ www.andoverlimousine.baweb.com
Airport Service
Door-To-Door · Prompt
Professionally Trained Chauffeurs
Luxury Sedans
Corporate Accounts
Executive Models To Fit Your Image
475-3932
P.O. BOX 3176 ANDOVER, MA 01810

BRAND NAME CARPETING STARTING AT $1.99
1000'S OF ROLLS IN STOCK
THE CARPET LIQUIDATOR
212 So. Main St., Rte. 114, Middleton
(978) 777-8081 OPEN 7 DAYS
Bring Rm. Measurements for 1 Stop Shopping
Installation Available Within 50 Mile Radius

RADON DIAGNOSTIC SERVICES
Specialists since 1988
EPA/NEHA Certified
1100 Homes Fixed
Free Estimates
Guaranteed Results
475-1977

CLIFFORD JEWELERS
All Jewelry Repairs Done By Owner
RETAIL STORE:
709 Main St., No. Andover, MA
978-682-4653
CUSTOM REPAIR SHOP:
64 No. Broadway, Salem, NH
(across from Dodge Grain)
603-894-5755

ADDISON TRAVEL
24 Chestnut Street
(Corner of Main)
Andover, Ma
If Experience Counts . . . Call US!
475-7872

Christmas Decor
By Vale Landscaping
A Nationally Recognized Franchise Has Come To The Merrimack Valley Area
Bill Ferris
OFFICE (978) 475-1308
FAX (978) 623-7255
CALL US TO HAVE OUR TRAINED STAFF LIGHT UP YOUR HOME BEAUTIFULLY FOR THE HOLIDAYS.
· Roof Lighting · Face of House · Windows
· Wreaths · Garlands & Bows
Residential & Commercial · Call For Free Estimate & Brochure

Anastasia's Curtains and Gifts
Verticals, Mini Blinds, Duettes, Pleated Shades, Custom & Ready Made Curtains, Collectibles & Many More Gifts.
1215 Main Street
Tewksbury 640-1580

BUSINESS PROFILES

From left: Marvin Davis, Director of Marketing and Sales of Cruise Planners; Lynn Korn, President; Carrie M. Crouch, Master Cruise Counselor and Franchise Owner; Michelle Fee, Co-Director of Marketing and Sales

Cruise Planners

www. cruises4fun. com

If you would love to take a cruise, but are intimidated by the almost unlimited choices, let Carrie M. Crouch, Master Cruise Counselor, take you under her wing. Carrie does much more than sell cruises. She personally helps you find the perfect cruise to match your interests and personality. As owner of one of 260 **Cruise Planners** franchises, Carrie has access to the expertise of the support staff at corporate headquarters and is able to network with other planners. Combined with Carrie's own extensive knowledge, training, and her commitment to providing excellent service, this assures you an extraordinary vacation. **Cruise Planners** recognizes her outstanding achievements and has honored Carrie as a top producer for two years in a row.

Carrie meets with her clients in the comfort of their homes, offices or other location of their choice. She is available 7 days a week, 24 hours a day. She will introduce you to the huge array of cruises now available, from the more traditional to the increasingly popular theme cruises. Carrie's personal experience enables her to share information with you on how to get the most enjoyment out of a cruise, even when it is in an unfamiliar part of the world.

Carrie recently attended a convention on the inaugural cruise of the Explorer of the Seas, the newest ship of Royal Caribbean Cruise Lines. As always, she went out of her way to research all aspects of the Explorer so that she can make the most informed recommendations to her clients. She says the amenities on the Explorer are nothing short of amazing, with something for every age and interest, making it ideal for family vacations. The itinerary includes three days at sea, giving you the time you will need to enjoy everything this ship has to offer. You will be able to play basketball and tennis, go in-line skating, work out in a gymnasium with all the latest equipment, and much more. The fun continues into the evening with entertainment and music to complete your day.

Call Carrie M. Crouch at **Cruise Planners**: telephone (978) 683-3926, fax (978) 794-3944, toll-free 1-888-683-0016. Visit her Website www.cruises4fun.com.

Joan Browne 12/21/00

TOWNE AUTO BODY
COLLISION EXPERTS
Insurance Specialists
FAST and COURTEOUS SERVICE
Isn't it time you dealt with friendly professionals.
SHOP REG. # 2495 307 Clark St., No. Andover
975-8700

Andover Massage Therapy
· DEEP TISSUE MASSAGE
· PREGNANCY MASSAGE
· STRESS REDUCTION
By Appt. Mon.-Sat. · Gift Certificates
93 Main St., Andover 474-4905

Destinations Travel & Cruise Outlet
"We'll help you see the world!"
Air Tickets - Cruises - Tours
Honeymoons - Sandals - Disney
109-123 Main Street, Ste. C3-1
Messina's Shopping Center, No. Andover
978-681-8700
www.destinationstravelma.com

Creative Upholstery & Furniture
RESIDENTIAL & COMMERCIAL
Italian Furniture
Upholstered in your choice of fabric.
Chaise Lounge · Love Seats · Chairs · Sofas
HEADBOARDS · CORNICES · FOAM REPLACEMENT CUSHIONS
FREE SHOP AT HOME 688-1731

YOKOHAMA
JAPANESE STEAKHOUSE
· SUSHI & SASHIMI · KOREAN & JAPANESE CUISINE
· TEPPAN YAKI TABLE
313 S. Broadway (Rte. 28) Lawrence
689-4047
Parking Lot Available

CULPEPPER'S
SUNDAY N.F.L. FOOTBALL ON WIDESCREEN TV
PUB & GRILL
Fine Food & Drink
Pasta · Burgers · Steaks · Seafood · Salads
815 Turnpike St., N. Andover (978) 794-1100
Located Above Willows Racquet Club w/ Separate Entrance

Dennis' Beauty Shoppe
200 Osgood St., No. Andover
683-2279

Andover Coach
Specializing in:
AIRPORT SERVICE
Servicing Logan & Manchester Airports
Toll FREE 1-877-557-6527

AMERICAN GUTTER CLEANING
GUTTERS INSTALLED and REPAIRED
· Gutter Screening · Wooden Gutters Oiled
· Fully Insured · Free Estimates
GUTTERS & DOWNSPOUTS CLEANED & FLUSHED $35-$75
1-800-322-1920 851-6045

WALLS 'N ALL
PAINT & DECORATING CENTER
419 Andover Street
North Andover
685-2444
HIGH QUALITY PAINTS & WALLPAPERS

For Information Regarding
BUSINESS PROFILES
Pages Advertising
Please Call
475-7000

Bodyworks
Auto Body, Etc.
Chosen #1 Body Shop
In Greater Andover / N. Andover
By Market Surveys of America
1175 Turnpike St., No. Andover
688-1961
BJ McElhiney, Owner / Gary Kalip, Forman
COLLISION SPECIALISTS

Salon Chez Pierre
Andover Inn
Specializing In Weddings & Proms
Paris, France Graduate
4 Chapel Ave.
Andover 470-1544

HOLLAND'S FLOWERS
(Formerly Valentine's)
www.hollandflowers.com
1 ELM STREET · ANDOVER
475-2929
980 Osgood St. (Rt. 125) No. Andover 685-3213
577 So. Main St. (Rt. 125) Bradford 373-1700

VCR REPAIR
BAYSTATE ELECTRONICS
TVs · CAMCORDERS · STEREOS
1487 Main Street
Tewksbury 851-3012

SINCE 1971
Nu-Face KITCHENS, Inc.
Visit our showroom of cabinet refacing & custom cabinets
Many styles to choose from
341 S. Broadway
Salem, NH 800-603-2814

ANDOVER HOCKEY SHOP
Shawsheen Square 475-7474
· ALL SPORTS ·
TEAM SUPPLIES
Hours: 10-6 Daily; Sat. 9-5

INDEPENDENT TIRE, INC.
"I'm looking forward to servicing all of your tire and front end alignment needs!"
Mary Sullivan-Scammon
Formerly of Schlott Tire, 17 years
Mon.-Fri. 8-5 Sat. 8-12
341 Merrimack St., Lawrence (978) 689-3900

Painting & Papering

GODDARDS PAINTING SERVICE- Professional interior/exterior painting. Call **1-800-750-4666**.

INTERIOR - EXTERIOR PAINTING, Wallpapering, Sponge painting, and Stenciling. Quality work, reasonable prices. Free estimates. Call Paul **475-6495** or Bill **470-1822**.

INTERIOR PAINTING and Wallpapering. Free estimates. Call Tom Hodgen **470-0037**.

LACHAPEL'S INTERIOR WALLCOVERING [illegible] **978-458-3052** [illegible]

JIM FOWLER'S PAINTING. Interior. Fully insured. 20 years experience. Local references. Call **475-9937**.

JIM'S INTERIOR PAINTING and Papering. Light home maintenance. Please call **978-372-9770**.

PROFESSIONAL PAINTING. Interior. Staining, and painting. Call for a free estimate. **978-694-1453**.

PROFESSIONAL, RESIDENTIAL/COMMERCIAL painting & wallpapering. [illegible] **978-444-0336** [illegible]

QUALITY INTERIOR PAINTING and Wallpapering. [illegible] **978-682-6673**.

QUALITY PAINTING and Wallpapering. Interior and exterior. Free estimates. 20 years experience. Call [illegible] at **978-468-8093**.

LETOURNEAU'S PHARMACY
349 North Main Street
Andover, MA

...is seeking someone special to help manage busy medical retail store. We are looking for someone who is well-organized, conscientious and customer friendly. Great position for an **energetic retiree** who would rather be semi-retired.

Flexible scheduling. Mornings preferred.
No holidays. No weekends.
Call Shawn 978-475-7779

THE PIKE SCHOOL
Sunset Rock Road
Andover, MA 01810-4898

Experienced Learning Specialist

To provide individual student academic support in academically demanding, PK-9 independent school setting. Education/experience working with diverse learners required.

Qualified candidates call L. Whichard at (978) 475-1197, x 281 or send resume to: LW, The Pike School, Sunset Rock Rd., Andover, MA 01810. FAX: (978) 475-3014.

Join our Team as a DENTAL ASSISTANT

We are looking for a full time career oriented assistant who is looking to join a cohesive team of skilled and fun loving people. You should be a good communicator and versed in all phases of dentistry. We offer a competitive salary, 401K, shared medical benefits, educational opportunities and more.

After 3 months of employment, *"SIGN ON BONUS"* will be issued.

Please call: Dental Health Concepts, North Reading, MA
978-664-3141

Cleaning Services

* * *

IMMACULATE CLEANING [illegible] years experience. Call **978-373-0314**.

A BEST CHOICE- [illegible] CLEANING. [illegible] **978-884-5698**.

AAA ABC CLEANING SERVICES- [illegible] Methuen office **978-689-9563** Pager **508-391-8503**.

BEST CLEANING SERVICE- [illegible] CLEANING. Serving the Andovers for 10 years. Call **978-441-2144**.

ERS CLEANING SERVICES- residential & commercial. We make your cleaning home a pleasure. Spring/fall lawn cleaning. 10 years experience, great references. Owner operated, insured and bonded. **781-388-9977**.

GENIE CLEANING SERVICE. Providing honest, reliable residential cleaning. Andover, North Andover, Boxford. Weekly, bi-weekly, seasonal. References upon request, free estimates. **978-725-3235**. Gift certificates available.

HELPING HANDS- house, condo or office cleaning. Experience, reliability and references. Call Barbara **978-454-9161**.

HOUSE CLEANERS: Regular or special cleaning. We have the honesty and experience you're looking for **781-321-3512**. Claudia and Chris any time.

CLEAN BY DESIGN. Over 20 years experience. Call Richard Reedy **689-2020** leave message.

KITCHEN FLOOR LOOKING DULL? Disgusted with your no-wax no-shine floor? Call us. We'll strip and refinish your floor. LIBBY'S CLEANING, St. Rt. 28. **686-6577**.

LOVETOCLEAN- No time? Let me help you by cleaning your house. Call Fran **978-657-0404**.

PONY EXPRESS CLEANING Company. Not too big or small. Commercial and residential. Cleaning weekly, bi-weekly, monthly or one time major jobs. Free estimates. Cherrie [illegible] **978-251-7712**.

YOUR SERVICE LISTED HERE puts you in touch with thousands of interested readers. Call our **Classified Ad Department** at **978-475-7000**. Deadline for placing ads is Tuesday at noon. **Any cancellations must be made by Monday at 5pm**.

Landscaping

##STATELINE PROPERTY MAINTENANCE- Fall Clean ups, weekly lawn maintenance, installation and design. Very reasonable rates. Guaranteed. **682-8803**.

ALL ASPECTS OF Landscape, Installations, and Maintenance. Contact Specht Landscaping. **978-454-6928**.

ALL SEASON LANDSCAPING AND SNOW PLOWING- Experienced, reliable landscaper taking on new customers. Complete property maintenance. For free estimate **978-685-4250**; **682-3966**.

TIM SWEENEY & Son winter clean-ups, brush, branches, fallen trees, overgrown bushes, etc. Fully insured, reasonable **749-3066**.

ARSERIO LANDSCAPING SERVICE- Retaining walls, landscaping, construction. Schedule your fall work, since seeding and thatching now. Established 1989. Celebrating 11yrs of service. **978-475-3614**. We accept M/C, Visa, Discover.

ATTENTION- CORNERSTONE LANDSCAPING now accepting bids for SNOW PLOWING, commercial & residential, fall maintenance. FALL CLEAN UPS, weekly lawn mowing, bark mulching, dethatching, lawn installations, transplanting and designing, shrub trimming, light tree work, patios, brick walkways, timber walls. **978-689-8653**.

C.A.P. LANDSCAPING- Shrub and hedge trimming a specialty. Complete lawn maintenance, premium bark mulch. Serving the Andovers. Call for a complimentary estimate. **978-682-2322**.

GARDENS BY ELLEN- Landscape design, construction, installation, and maintenance. Fine perennial gardens, sanctuaries, meditative spaces. Consultations. Ellen Cashman, **978-686-7712**.

NANCIE SAVASTANO LANDSCAPE DESIGN. Design, installation of perennial gardens and shrub borders. Create a garden room integrating the landscape with your home. Plan for new SPRING garden. Call Nancie **978-623-8071**.

PERENNIAL LANDSCAPING- Lawn installations & designs. Brick walkways, patios, retaining walls, drainage, shrub trimming & planting. Bobcat and backhoe service, tree service. Mike Winslow **781-334-3764**. www.perennialland.com

THE PLUS COMPANY, INC.
PEOPLE • LEARNING • USEFUL • SKILLS

The PLUS Company, Inc.
Lawrence and Dracut, Massachusetts

The PLUS Company, Inc. is a non-profit agency dedicated to providing and maintaining the highest quality, most innovative programs and services to enhance the potential for social, vocational, and financial independence and interdependence for people with disabilities in the Southern New Hampshire and Northern Massachusetts areas. We are currently accepting applications and resumes for the following position.

Work Site Supervisors & Community Integration Specialists - These positions involve supporting developmentally disabled adults in work or community exploration. The right candidate must first and foremost be caring and supportive, experience is helpful, however, we are willing to train the right individuals. A high school diploma is also required.

The PLUS Company offers a competitive wage and benefit package, which includes 90% employer paid medical and dental coverage, 100% employer paid life and disability insurance, employer matched tax sheltered annuity plan. So if you are looking to work for an agency that recognizes staff as its biggest resource then please contact Melissa Giandomenico at (978) 689-8829 or forward your resume to The PLUS Company, 240 Main Dunstable Road, Nashua, New Hampshire 03062. All positions require a valid driver's license with a good driving record and an insured vehicle. A/A e-mail: brendam@region6.com

Window Cleaning

LET THE SUN SHINE IN! We do windows so you don't have to. Free estimates. Fully insured. Call Laurie **603-378-0418**.

RESIDENTIAL WINDOW CLEANING. We also do replacement windows, regliazing, sash cords, interior and exterior painting. Owner is on site. 15% Senior discount. F&M Cleaning. **978-372-2992**.

Snow Removal

DEPENDABLE SNOW PLOWING- residential/small commercial, all driveways cleaned by 7am. Second clean up free. Serving Andover/South Lawrence. Call Steve at **978-688-5465**.

THE ULTIMATE HANDYMAN- snow removal, commercial & residential service. Accepting new contracts for plowing and sidewalks included. Insurance, references available. **978-444-9169**.

After School Programs

CAMP EVERGREEN
AFTERSCHOOL RECREATIONAL PROGRAMS. Transportation from school provided. Flexible monthly schedule. Runs till 6:00pm
978-475-2502.

Child Care

A TEWKSBURY MOM has an opening for toddler. Meals/snacks included. Many fun activities. Quiet neighborhood, fenced yard on dead end street. Minutes from 495/93. Lic.# 188692. **978-851-2150**.

ANDOVER FAMILY SEEKS nanny for 2 preschool children in our home. 10-15 hours per week, flexible days and hours. References, non-smoking required. Call **978-475-6326**.

ANNIE'S NANNIES- Domestic services agency. Temporary, school vacations and party help available. License #6084. Call **978-683-6081**.

LISA'S LITTLE ONES Daycare has openings Tue.-Fri. Over 2 years accepted. Call for appointment. Established for over 5 years. Lic.# 178481. **475-4345**.

PETER RABBIT DAYCARE has full and part time openings for infants and toddlers. Meals and snacks included. Lic.# 180761. Please call **978-470-8070**.

Instruction

A.C.E. MATH TUTOR- 20+ years teaching experience. Math Ph.D. Will tutor all levels Middle School through College. Call **475-4285**.

ACCREDITED EDUCATIONAL THERAPIST elementary-adult. Orton Gillingham certified. Phonics, reading, comprehension, writing composition, handwriting, math. S.S.A.T., S.A.T., Miriam Smith, M.S.Ed. **978-683-6129**.

CERTIFIED AND EXPERIENCED teacher will tutor math, science and study skills in your home. **978-689-4517**.

COMPUTERS DON'T BYTE!! They're fun. Individualized instruction on your computer. Windows, e-mail, Internet, Word, etc. Beginners most welcome. Priscilla, **470-3004**.

DRUM LESSONS in the convenience of your home with experienced drum instructor (Berklee Graduate). Reasonable rates. **603-498-3819**. Web-site: http://members.aol.com/johnsdrum

GUITAR TEACHER ACCEPTING NEW STUDENTS! 25 years experience, music degree. All ages, levels, styles. Guitar rentals available. Bass lessons available. Your house or mine. For more information contact John **978-975-0335**.

JACKI SORENSON'S AEROBIC dancing winter session begins 1/3/01. Call Joanne **475-9139** or Kathi **664-3508** for class schedule.

LESTUDIO DE BALLET, 470-1381. 2 Dundee Park, Andover. Ballet classes for adults and children.

MATH TUTOR- Clear and patient help for the floundering, anxious, or ambitious learner. Harvard M.A. Call **475-7577**.

PIANO LESSONS in your home. All ages. For further information contact Robert Silver toll free, **888-521-8625** leave message.

PRIVATE TUTORING- Grades 1-4. Remedial or reinforcement tutoring during the academic year. Masters Degree in Special Education. **978-475-5738**.

TUTORING BY EXPERIENCED TEACHER; Elementary and secondary levels. English, math, social studies, Latin, French, study skills. Wellesley graduate. Call **475-0966**.

OFFICE MANAGER

Professional engineering firm seeks an experienced office administrator to manage and supervise administrative services including typing, word-processing, reception, mail function, printing services, filing, purchasing, facilities maintenance and other support service. Must have a minimum of five years experience in office administration including strong negotiating, purchasing and management skills. Oversee and prioritize the work of a six person (or more) staff to ensure that deadlines are met. Requires proficiency with Word for Windows version 6.0 and Excel version 5.0. Types 55 WPM. Ability to manage multiple priorities. Must possess excellent interpersonal, oral and written communication skills.

We offer a competitive salary and excellent benefits. Please send resume with salary requirements to:

H.R., Richard D. Kimball Company, Inc.,
200 Brickstone Sq., Andover, MA 01810-1488;
Fax: 978-475-5768; email: LMcGinley@RDKimball.com
Visit our website at www.rdkimball.com
RDK is an Equal Opportunity Employer M/F/V/H

RDK RICHARD D. KIMBALL COMPANY, INC.

PRIVATE TUTORING IN Foreign languages, English, math, sciences, and test preparation for SAT, SSAT, PSAT, GRE, GMAT. Beaven & Associates, 91 Main Street, Andover **978-475-5487**. www.beavenandassociates.com

Equestrian

ADULT BEGINNER HORSEBACK riding lessons. A perfect Christmas gift. Package of 6 lessons $150. **(978)475-7411**

Help Wanted

ADDITIONAL INCOME FOR the holidays. Work from home, start now. **978-475-9609.**

ANDOVER FAMILY SEEKS loving nanny for two small children. References, nonsmoking. Please call **475-0323.**

ANDOVER- full time live-out nanny needed for infant twins. Monday-Friday 8am-6pm. Salary commensurate with experience. Benefits available. References and car required. Non-smoking, first of the year start date. Call David **688-2480** ext 14.

CASHIERS & GAS ATTENDANTS wanted. Full/part time. Apply in person 8:00am-4:00pm to Sam or Mike at 14 North Main Street, Andover or call **475-2566.**

FULL OR PART time legal secretary for downtown Andover law firm. Send resume and references to: Box TOH 2, c/o Andover Townsman, PO Box 1986, Andover, MA 01810.

DATA ENTRY CLERK- local sheet metal manufacturer requires a data entry clerk with good computer skills. Knowledge of MS Word and Excel essential. 2-3 years experience required. We offer fully paid benefits along with holidays, 401k and paid vacations. Apply in person, send resume, or call: Space Metal Engineering, 41 Popes Lane, Danvers, MA 01923. Phone: **978-777-9930.**

GOT BRAINS? NEED cash? The Princeton Review seeks bright, enthusiastic people to teach SAT, GRE, GMAT, LSAT & MCAT courses near you. No experience necessary, but high scores a must! $18-$23/hour. Hours are flexible. Interviews start immediately! Call **800-2-review.**

GROWING BUSINESS NEEDS help! Work from home. Mail-order/e-commerce. $522+/week pt. $1000-$4000/week ft. www.luvyourlife.com. **800-628-9248.**

NORTH ANDOVER FAMILY looking for an experienced person who is kind, caring, attentitive and fun-loving to care for a 6 month old boy, 3 year old girl and 7 year old boy. Must be flexible, nonsmoker. 25-40 hours/week. Call **978-683-1164.**

NOW HIRING COOKS, counter, dining room and dishwashers. Up to $10 an hour. Apply within at Fuddruckers or call **978-557-1100.**

SHEET METAL- rapidly growing precision sheet metal manufacturer has positions available for Press break mechanic- 3-5 years experience required. Ability to set up and operate Amada Press Break. Mechanical Assemblers, and General Help. Mechanical aptitude and metal background preferred. We offer fully paid benefits along with holidays, 401k, and paid vacations. Apply in person, send resume, or call: Space Metal Engineering, 41 Popes Lane, Danvers, MA 01923. Phone: **978-777-9930.**

PART TIME WEEKEND receptionist/secretary for busy real estate office. fax resume to **978-475-5101.**

RETAIL INSTALLATION PROFESSIONALS & carpenters wanted on a part time, sub-contractor basis. Job entails installations of fixtures; displays, graphics, signs and full store build outs. Must have: General Liability Ins, tools of the trade. Please call or fax resume, references & rates to Regina @ **800-247-6008.**

PART-TIME COOK needed: school dormitory in Andover requires experienced home-style cook to shop and prepare dinner for 12 on four weeknights (excl. Wednesday). Starting January 2, 2001. Call **475-4892** for more information.

PERSONAL ASSISTANT NEEDED for busy executive. Andover area, part time, flexible hours. Must be highly organized, resourceful and dependable and comfortable with computers. **617-877-5666.**

SALEM NH COUPLE seeking loving, energetic, live-out nanny. Full time for 2 adorable children ages 4 and 7. Must have own vehicle, references. Must speak English/Greek a plus. Good pay. Call Nancy at **617-694-1359.**

SIT FOR OUR active 9 year old, usually Saturday afternoons/evenings. Occasional weekday evenings. License and own transportation. **978-470-3261.**

WANTED-PERSONAL CARE assistant for 15 hours/week, schedule negotiable. Care for disabled woman 2 hours a day, meals, personal care and light housework. $10.12 /hour. Andover, MA **781-446-1722** or **769-0057.**

WORK OUT OF your home! International Company needs supervisors & assistants immediately! $1,500-$2,500/mo PT. $3,00-$7,000/mo FT. **414-297-9541**/free information www.heavenfreedom.com.

NORTHEAST BUILDING & REMODELING
- Design Services
- Full Interior Renovations
- Additions
- Kitchens/Baths
- Decks
- Windows/Doors
- Basements Finished

COMPLETE REMODELING
978-988-9492
Insured - MA Lic. #058024
Reg. #119724

ReadyMaids
Homes/Condominiums / Apartments/Offices
WEEKLY/BI-MONTHLY/SEASONAL/HOLIDAY SERVICE
• Fully Insured and Bonded
• No Obligation Free Estimates
• We Furnish All Supplies and Equipment
• Speedy Team Cleaning Efficiency
• We Guarantee All Of Our Work
• Serving The Andovers For 12 Years
Call Our ReadyMaids "Helpline" 475-5575
475-5575 475-5575
#1
The Affordable Housekeeping Professionals

Low Rates - Free Estimates - Fully Insured
WRIGHT GUTTERS
– Specializing in Seamless –
GET READY FOR WINTER!
WE PLOW TOO!
North Andover, MA
WE WORK ALL WINTER LONG 978-794-1847

DESIGN BUILT CONSTRUCTION
LEONARD B. GETTY
~ Established 1985 ~
• Basement Conversion Specialists
Insured • Licensed References
Call us for next day response
978.470.4943

Interior • Exterior • Commercial • Residential
Abbots Pond Painters, Inc.
JOHN P. BAUSEMER
President
Full Licensed and Insured
978-470-2008
3 Michael Way
Andover, MA 01810
email: Abbotspondpaint@aol.com

ALLEN TILE
CERAMIC • QUARRY • MARBLE
GRANITE • SLATE
• CUSTOM COUNTERTOPS
RESIDENTIAL / COMMERCIAL
FULLY INSURED • FREE ESTIMATES
682-1101
NO. ANDOVER

~ PAINTING ~
Barry Brothers
Interior • Exterior
Ceiling Repairs / Retextured
Plaster Repairs ~ Pressure Washing
Mildew Removal
Fully Insured • References
(978) 685-5436

PLUMBING & HEATING SERVICE
FRANCIS W. FERRIS
Residential – Commercial
978-475-0829
24 Hr. Service / Fully Insured / $40.00 Per Hr.
Over 30 Years Experience Lic. #14688

BARRETT DEVELOPMENT CO., INC.
Custom Home Specialist
Complete Remodeling, Renovation and Design Services
978-682-2320 • Fax: 978-682-2397
NORTH ANDOVER

BALDASSARI PAINTING

FREE POWERWASH WITH ANY EXTERIOR JOB
($250 Value)
Wallpapering
$25.00 per double roll
(6 double rolls per room min.)
Professional
Fully Guaranteed
Work at Low Prices
Call today for your FREE estimate
978-688-0161
METHUEN

Homeworks
RESIDENTIAL DESIGN SERVICE
Specializing in the design of new homes, additions & renovations since 1974
DAVID W. BROWN
Professional Member
American Institute of Building Design
AIBD
(978) 470-0454

Fine Home Carpentry
Charles Vincent Licensed & Insured
(978) 366-0041
Complete Home & Business Remodeling
Specializing in Fine Details
New & Vintage Homes
• Specialized Additions • Individualized Decks
• Personalized Kitchens & Baths
• Customized Millwork
Mass. Registration #109423

The Ultimate Handyman
and J.Z. Concrete Services
Paint It...
Build It...
Repair It...
• Painting • Small Projects • Large Jobs
• Home Maintenance • Home Restoration
• Snow Removal • Poured Walls
• Sidewalks & Stairs • Gutters & Windows
The Experience & Meticulous Workmanship of the big guys without inflated costs.
Call today for FREE Estimate
Excellent Prices • Immediate Service • Insured & Bonded
Arlington Area 781-646-5063
North Shore 978-444-9169
So. N.H. 603-635-9223

Steady Hand Painting Co.
Interior-Exterior-Wallpapering
-Specializing in Refurbishing of Older Homes-
Call now for your free estimate
1-888-845-6250
ALPHA PAGER
or
visit us @ SteadyHandsPainting@Mediaone.net
373 South Main St
Andover, MA 01810

SEAMLESS GUTTERS
• Gutter Installation
• Repairs • Cleaning
• Rubber Roofs • Replacement Windows
Commercial & Residential
The Gutter Guy
Free Estimates
Very good rates ~ Call Stephen (978) 474-9291

Garage Sales

ARTICLES LEFT FROM YOUR GARAGE SALE? [illegible] as little as $3.50. [illegible] Articles For Sale [illegible] Readers. Call **475-7000** for details.

Animals & Pets

CLAWS AND PAWS- Specializing in the best care for your pets. Offer daily walks when you are at work or away. Customer references. Bonded & insured. Contact Amy **978-372-7190 978-475-0111**

DOG & CAT CARE - your home. Quality Pet Experience. TLC a specialty. Bonded. References. Call Nancy Precious GREAT EXPECTATIONS Andover **749-8016**

PAWS-ITIVELY PALS- Professional Pet Sitting in your home. Specializing in dogs, giving all the loving dedication to safety and well-being you demand for your pet's needs. Bonded & insured. Under [illegible] rates. Please call [illegible] **978-851-2010** www.pawspals.com

PERSONALIZED PET SERVICE- (SM) Est. 1985. Offering home pet care. Fully bonded, certified and [illegible] Daily walks, vacations and Pet Sitting. Andover-North Andover. Call **687-3947**

PETS COME FIRST- Pet Specialized at home. Pet Sitting, Dog walks, weekends, vacations. Over 20 years experience as a veterinarian pet owner. Bonded and insured. Call Nancy **978-640-8866**

Articles for Sale

8 PIECE DINING room set including large china cabinet and table and [illegible] chairs. New last year, asking $2200. **978-749-9830**

ALL NEW 12 piece [illegible] set, [illegible] **603-433-6504**

BED, KING OR [illegible] size [illegible] mattress, box and frame. New still in plastic. Cost $1250, sell $475 firm. $275 can deliver. **603-433-6235**

SOFAS, LOVESEATS, TABLES, etc. **683-3409**

BEDROOM SET FROM V. Bassett. 9 pieces cherry wood sleigh bed, poster. Never opened still in boxes. Original cost $5000, sacrifice $1900. **603-433-8464**

BLACK CONTEMPORARY LEATHER recliner [illegible] $250. Black [illegible] contemporary custom made entertainment center also available, condition $300. **978-374-0009**

TREADMILL- USED once. $100. Color jet Printer new still in box $75. Two camelback sofas, like new $900 for both. **749-0822.**

3 YEAR OLD Maeari piano. Polyresin polished with bench. $5500 or bo. **978-346-7165.**

BRAND NEW PLAYSTATION 2- includes Madden NFL 2001 game. $600 or bo. **475-8176.**

MOVING SALE- orientals, screen porch furniture, balcony furniture, study furniture, computer table, living room furniture, red leather sofa. Call **978-623-8045.**

NEW CARPETS- Installer has access to several thousand yards StainMaster carpet. I can carpet your livingroom and hall for $389. Price includes pad and installation based on 30sq.yds. Also have Berber and commercial carpets. Call John **978-256-2145.**

NORDIC TRACK PRO ski exerciser with workout computer. Like new, paid $600. Will sell for $175. Call Eileen at **683-9279.**

ROOM SIZE RUGS for sale. Oriental wool rug 8x10 feet, cream w/brown border. $150. Machine made oriental 9x12 feet, $200. Round powder blue carpet 10x10 feet, $150. All in great condition. **978-475-3462.**

TRECK 930 MOUNTAIN bike. 18" inch Cro-Moly frame with Rock Shox suspension. Used once. $450. Call **617-968-6242** or **978-670-2676.**

Firewood/Fuels

SEASONED FIREWOOD, $179 cord, delivered. **978-474-0661**

Wanted to Buy

WANTED: GRANDMA'S OLD COSTUME jewelry. Will buy by the lot or set. Leave message **685-1321**

#1 BUYER IN the area will pay top dollar for items or entire estate. Queen's Flagon Antiques 841 Main Street, Newburyport **978-863-0044.**

ANTIQUES - Anything old, marbletop, Walnut, Grape and Rose Carved furniture, glass, China, Silver, jewelry, clocks, prints, frames, guns, coins, furniture, etc. William F. Graham, Jr. 420 Water Street, Haverhill, Mass. Tel. **978-374-8031** will call to look.

Home Inspections

BLACK HAWK HOME INSPECTION provides objective, thorough service for home buyers. My clients are my only concern. Affordable excellence. **978-470-2556.**

Houses for Sale

FOR SALE by owner. Completely renovated four bedroom, 3.5 baths Garrison colonial (3400 sq. ft.) on cul-de-sac. Too many features to list! Call **978-475-4967.**

Houses for Rent

13 ROOM OLDER home available for 6-8 month lease. Downtown location. $2875/month includes heat and electricity. **978-475-6095.**

ANDOVER, 8 ROOM, 4 bedroom, 2.5 baths. Available 11/01. Snow removal and lawn care included. No pets. $3750 per month. Prudential Howe & Doherty **978-475-5100**

Apartments for Rent

ANDOVER, SHAWSHEEN AREA- 2 family for rent, 2 bedroom apartments. Call **978-458-2711.**

ANDOVER- Stylish 1 & 2 bedroom apartments, attractively situated on Merrimack River. Close to 93/495. Clubhouse, fitness center, outdoor pool, and tennis courts. A great place to call home! No pets. Open Monday-Saturday 10am-6pm. RIVERVIEW COMMONS. **978-685-0552.** Corcoran Management Co. 650 Bulfinch Drive.

METHUEN- 2 family, nice 4 room apartment in country setting. 5 minutes from Rt. 93. $900/month. Banner Realty **978-475-3535.**

BRADFORD- Large elegant 1 bedroom in Vine covered brick Victorian overlooking Bradford Commons. Wall-to-wall hardwood floors, brick walls, exposed beams, appliances, washer/dryer, parking. No pets. $695 plus utilities. **978-373-2253.**

Roommates Wanted

PROFESSIONAL FEMALE SEEKS same to share large 2 bedroom. Near train and route 93. $750+. **978-475-8049.**

Rooms for Rent

FURNISHED ROOM FOR gentleman, 35 years or older. No smoking in house. Location is Wilmington/Andover line. Call **978-658-4793.**

Storage Space

ANDOVER SELF STORAGE heated storage units, 25sq.ft. and up. High security with low monthly rates. Call **975-3933.**

Resort Places for Rent

2 BEAUTIFUL COMPLETELY renovated Marco Island, Florida condominiums. Available for rent, long or short term. Call Arlene at **978-658-0050.**

HILTON HEAD RENTALS & golf, 1-6 BR Ocean Villas & homes. Great Island, wide selection, golf packages. Free island vacation guide, **800-445-8664** www.hiltonheadvacation.com

Office Space for Rent

ANDOVER CENTER- 5 room office suite in professional building. Off-street parking. $1250 a month. Call **978-686-1111.**

ANDOVER CENTER. 1000 sq. feet. Excellent location. Professional office space, lease required. **475-9796.**

ANDOVER CENTER OFFICE AND RETAIL LOCATIONS. Singles and suites, sizes from 150sq.ft. to 5,000sq.ft. subdividable. Call **475-8732.**

ANDOVER- CENTRAL STREET colonial, on-site parking. Share reception, kitchen, unique conference/training space with congenial colleagues. Ideal for professional business or private practioner. **978-470-4975** Kate

AVAILABLE IN LAWRENCE industrial park, 2,100 sq.ft., consisting of three private offices, two finished areas for service, showroom, or light assembly plus store room. Ideal for manufacturer rep., high tech support or research. Handy to Rts. 93 and 495. **978-683-2766.**

DOWNTOWN ANDOVER- singles & suites 200-2,000sq.ft. available immediately. Contact Pam **978-475-1243.**

INDIVIDUAL OFFICES with telephone answering and support services from $525. High speed internet connection available. Convenient Route 114 location in North Andover. OFFICE SUITES AT JEFFERSON PARK **978-685-5440 www.officesuites.com.**

Motorcycles

1992 HARLEY DAVIDSON- 883 XLT. 3,032 miles, blue sportster. Kelly value $6,700. REDUCED to sell $5,200/best offer. Mint condition-garaged. Call **978-887-9119** Erik

95' HONDA CBR F3600 9k, many extras, mint condition, must see! $4,850 or best offer. **978-851-7720.**

Automobiles for Sale

1954 CHEVY BLAIR- v6, auto, 2-doors, hot red & white, new interior, many new parts, original milage, 87,500, VERY CLEAN SHOW CONDITION. $14,300. Cell# **978-265-3111.** 6-10pm **978-557-0207.**

1987 HONDA CIVIC DX, 4 door, 5 speed, am/fm cassette, well maintained, reliable, $975. **978-475-9323.**

1987 VOLVO 740 TURBO wagon. $2,500-$3,000 or best offer. Please call **978-474-4325.**

1988 HONDA ACCORD- 4 door, 5 speed, 167k miles, power options, runs well, new clutch, needs minor cosmetics. $1200 or bo. **978-475-0365.**

1989 MERCEDES 560 SEL- Pearl black with black leather interior. Loaded, sunroof, excellent condition. 145,000 miles. $12,000, must see! **685-2873.**

1989 TOYOTA CAMRY V6 LE, Auto. 94k miles, dependable winter vehicle. $2200. **978-474-0220.**

1990 HONDA ACCORD EX- 4 door, 5-speed, good condition, well maintained. 128,000 miles. $3,750. Call **978-683-3340.**

1990 HONDA CIVIC-auto, 2 door hatchback, am/fm, new tires/battery, 170k miles. Maintained well. $1500/best offer. Call **978-475-6160.**

1990 MERCURY COUGAR sedan. 6 cylinder, 2 door. Black exterior/burgundy interior. Good condition. $2000. **474-1085.**

1991 ACURA INTEGRA LS-102k, 2 door hatchback, 5-speed, AC, power sunroof and windows, cruise, clean and well maintained. $4000. **978-474-4964.**

1991 GMC JIMMY 4x4, 6 cylinder, 117k miles. Power, A.C. C/D player. Runs well. Some rust. Ideal for student. $3000. Call **978-470-1612.**

1991 HONDA ACCORD LX- good condition, 4-door, all repair receipts, 163k. Includes 2 extra snow tires. Asking $3000. **978-470-4998.**

1991 MERCEDES 300E- 2.6 L, snow tires, 12-stack cd changer, sun-roof, 126k, gray, clean, well maintained. Asking $13,000. **978-470-2274.**

1992 COLEMAN CAMPING trailer "destiny model", sleeps five, excellent condition. Used less than 20 times. $3000. Call **978-474-9195.**

HAPPY HOLIDAYS FROM...

INTERATE NATIONAL MORTGAGE CORPORATION Est. 1986

MBA

30 YR. FIXED RATE: 6.50% / APR 6.795% $6.32 Per Thousand

20 YR. FIXED RATE: 6.375% / APR 6.762% $7.38 Per Thousand

- We Close 100% of Our Clients' Loans and They In Turn Refer Their Friends and Family
- Lowest Rates: Fixed or Adjustable
- Local and Convenient Service For The Life of Your Loan
- Several Innovative Programs, Such As Our 10% Down, No PMI Loan, Construction Loans

Jim Kochakian Vice President

Call: JIM KOCHAKIAN for Personal Service

Local Office (978) 688-2480 ext. 12 (7 days)

232 Pleasant St., Methuen Executive Park 01844-7136

Visit Our Interactive WEBSITE @ WWW.INTERATE.COM

MASS MORTGAGE LENDER LICENSE #ML0023 - NH and MAINE LICENSED MORTGAGE BANKER

Jeannette Belben GRI, CRB

Do you have any idea what your home is worth?

Prices Have Gone Up!

For a FREE, Up-To-The-Minute Market Analysis call Jeannette at

RE/MAX preferred

(978) 470-3737 x114

Each office independently owned and operated

DREW MORTGAGE ASSOCIATES

HAVE A SAFE HEALTHY HAPPY HOLIDAY SEASON

If you have had a mortgage in the last year call now to refinance.

Great Programs on Loan amounts between $275,000 - $425,000.

CALL NOW!!

Apply on-line: www.Andovermortgages.com

Questions: Jsarkisian@Drewmortgage.com

Jeffrey Sarkisian Branch Manager

- Low Fixed Rates
- Local Service

Open 7 Days

2 Elm Square, Andover, MA 01810

978-749-0288 • 877-744-0288

Rates Subject to Change

MB #1297 • ME #0865 • NH #2678MB • CT LIC. #3580 • FL MLB #9901395

CUSTOM COLONIAL

Belvedere - Lowell, MA

978-453-0652

$379,900.

This Twelve-Year old home has the charm of 100+ year old homes & features 4 bedrooms, formal dining room, 2½ baths, office, 2 car att. garage, living room and family room with custom cabinets, kids' playroom, hardwood floors & tile throughout, huge kitchen & a first floor master/in-law suite on a beautiful lot. Alarm, sprinklers, screened-in porch, deck & MORE!

1992 HONDA CIVIC HATCHBACK. 5 speed, am/fm CD, excellent condition, 75,000 miles, asking $5,700 **978-475-6501.**

1992 LEXUS ES 300- 145k miles, good condition. Very reliable, book $9,500. Must sell, $6,900/best offer. **978-794-3553.**

1992 LINCOLN TOWN CAR, signature series. 72k, fully loaded with moonroof. Perfect condition in and out. $7950 **978-694-9490** or **978-375-1515.**

1992 MERCURY MARQUIS LS- 80,000 miles, silver with black canvas top, loaded! Excellent condition, runs perfect. $4900. **978-694-9490** or **978-375-1515.**

1992 PLYMOUTH COLT Vista mini van. AC, cruise, 2.4 L, 5 speed, am/fm cassette, p/m, more. Folding removable seat. Good condition $3200 **978-474-1715.**

1992 SAAB 900S-2 door hatch, 5-speed, sunroof, 12 CD stereo, excellent condition, 131K, one owner, $7600. **978-372-3466.** www.minspring.com/~moonloop/saab

1992 TOYOTA CAMRY, v4 auto sedan, 4-doors, metallic dark green, leather interior, power doors/windows, cd player, fog lights, 110,500 miles, good condition. $6,900. Cell#- **978-265-3111** 6-10pm- **978-557-0207.**

1992 TOYOTA TERCEL- 90,000 miles, very reliable. One owner, 4-speed, manual with radio/cassette. $1995. Call Dawn **978-749-0070** dmdsg@mediaone.net.

1993 SAAB 900S, 4-door, black/tan, loaded, automatic, excellent condition. $6950. **474-4036.**

1993 ACURA VIGOR. 1 owner, loaded- includes sunroof. White with black leather, 70,000 miles, mint condition in and out, $9,500. **978-694-9490** or **978-375-1515.**

1993 CAMRY WAGON- automatic, high mileage but drives like new. Power doors and windows, $4000 or bo. **475-5735.**

1993 HONDA ACCORD LX- 71K, 1-owner, always garaged. Loaded, new tires, excellent condition in and out, $7900. **978-694-9490** or **978-375-1515.**

1993 MERCURY GRAND Marquis LS sedan- 4 door, leather, fully loaded with cd 10-pack, looks and runs great, $5800. **978-664-0443.**

1994 AUDI 90CS: Good condition. Pearl with black leather seats. Sunroof, power everything, new tires and front brakes. $7,900. **978-263-5130**

1994 CHRYSLER TOWN & Country- V6, leather, recent brakes & transmission. Excellent condition, original owner, 151k, $5,800. **978-475-9553.**

1994 CRYSLER TOWN & COUNTRY - leather interior, new brakes, transmission, and radiator. Good condition. 140K, original owner. $5400. **978-794-1162.**

1994 DODGE CARAVAN-v6, one owner, 7-passenger, auto, a/c, am/fm stereo, power doors, desert silver, 86k miles, excellent condition. $4,800. Cell#- **978-265-3111.** 6-10pm- **978-557-0207.**

1994 FULL SIZE Bronco 4x4 Eddie Bauer. Tucson bronze/desert copper, 87k miles, pw/pd/pmirrors, auto, 5.8L (Windsor), v8 EFI, 3.55 LTD slip-diff, aluminum wheels, alarm/keyless entry, engine block heater, cd stereo leather, 13/17 mpg moving, must sell! $11000 bo. Ryan **978-590-3029,** coozee@hotmail.com

1994 JEEP GRAND Cherokee Limited, loaded with every option. One owner, mint condition 66K miles $11,800 **978-470-1558.**

1994 LEXUS ES300- loaded, includes sunroof, custom 5 star wheels with 17" tires. Mint condition in and out, $13,900. **978-694-9490** or **978-375-1515.**

1994 MAZDA PROTEGE-5 speed, 4 door, am/fm cassette. Beige, $4,000 Call **688-6412.**

1995 BMW M3- 93k Cosmo black/black leather, fully loaded, 6-disc cd changer. $19,900 **978-475-3327.**

1995 SUBARU LEGACY L Sedan 72,500 miles, excellent condition AWD ABS. Stereo/cassette. AC. Auto, winter green exterior, power windows/locks. Must see! $8,800/best offer **978-475-8030.**

1995 CHEVY BLAZER LS- 4 door, white, well maintained. 6 cd changer, alarm, 90k, one owner $10,200/best **978-352-4640.**

1995 FORD WINDSTAR GL , 6 cylinder, champagne automatic, am/fm stereo cassette with rear controls. Rear heat AC controls, roof rack 84,500 miles, one owner. $5,700. **978-683-7933.**

1995 MERCEDES S-420 Black/black, 67,000 miles good condition $35,000 **603-898-0303.**

1995 MITSUBISHI ECLIPSE GSX, white, all wheel drive, 5 speed, all possible features/loaded! 45k miles, $10,500. **978-470-3824** after 6pm

1996 BLAZER LT- loaded! Black, leather, CD, tow package, 9/k miles, good condition. **978-749-8810** Todd. $10,500

1996 LEXUS SC- 400, black exterior with black leather interior, phone, sunroof, Nakamichi stereo, power locks/windows, still covered under warranty. Lexus certified, 46k miles $29,000. Please call **978-697-2021.**

1997 CHRYSLER TOWN & Country LXI, top of the line mini van, four wheel drive, leather interior, fully loaded, excellent condition. $19,500. Call **978-686-2225.**

1997 FORD EXPLORER-48,000 miles, power everything, a/c, cruise, tilt wheel, keyless entry, luggage rack, fog lights. Excellent condition. $17,900 **978-409-6100.**

1997 FORD TAURUS sedan- one owner, excellent condition, automatic, a/c, power everything, anti theft, am/fm tape cassette, 61k, $8000. **978-475-7130.**

1997 HONDA ACCORD-LX. 1 owner, 75k, auto, white, auto windows, $10,500 **978-470-2111.**

1997 JEEP WRANGLER Sport dark blue, V6, a/c, cd player, Lojack alarm, hard and soft top, winter and summer tires, 33k miles $15,300 **781-246-0742.**

1997 MERCURY MOUNTAINEER-red, great condition. Extended warranty plus more! $16,500. **978-623-7093.**

1997 NISSAN PATHFINDER LE-42k. Black leather, CD, sun-roof, alloy wheels, remote, clean, well maintained. Asking $22,500 **978-470-2274.**

1997 TOYOTA 4-RUNNER Limited 4WD. Loaded! Automatic, leather, alarm, remote, warranty, 3 disc CD, power sunroof 43k miles. $26,500 Call **978-474-1763.**

1998 BLACK HONDA Civic EX coupe, 2 door, 49K miles, 5 speed, CD changer. $11,900/best offer **978-372-9279.**

the jean e. knapp agency

Ogunquit, ME
207-646-4546
E-MAIL
jeanknapp@cybertours.com

SEACOAST LIVING AT ITS BEST

Located in **Ogunquit, Maine,** this unique two bedroom Cape is situated on a corner lot within walking distance to downtown and beaches. Enjoy gazing at the stars from your private rear deck or turn the skylights in the master bedroom. Beautiful gardens abound. Don't delay call now for details.

Offered at $279,000.

PURCHASING A HOME? TIME TO REFINANCE?

15 YR. FIXED 6.00% $8.44 /1000 APR based on 20% down 6.48% APR

Call For FREE Pro-Approval Programs

30 YR. FIXED 6.375% $6.24 / 1000 APR based on 20% down 6.67% APR

VISIT OUR WEBSITE http www.oldetownemortgage.com

OLDE TOWNE Mortgage Company Incorporated

Call: Jay Weiner MMA

MA MTG Lender MLO4[illegible]2 MA MTG Broker MB065 LENDER

630 Turnpike St., No. Andover 01845
(978) 975-3717 or (800) 234-2029

Happy Holidays

TO ALL
From everyone at the
Carlson GMAC
Real Estate Office.

CARLSON GMAC 978-685-5000
71 Chickering Rd., North Andover, MA 01845
Fax 978-685-5900

Prudential Howe & Doherty REALTORS has a blueprint for new home buyers.

PRESENTING HERITAGE ESTATES

The Westwood	3,201 approx SF	$660,000
The Brentwood	3,425 approx SF	$695,000
The Kingston	3,283 approx SF	$725,000
The Winchester	3,300 approx SF	$715,000

- Spectacular Colonials & Capes
- Olde Center Location in North Andover
- Loaded with Amenities
- Granite Kitchen Counters
- Underground Utilities
- 3 Stall Garage

Built by BROOKVIEW COUNTRY HOMES, INC.

Sue Papalia, GRI
978-475-5100 x130
spapalia@andoverliving.com
12 Bartlet Street
Andover, MA 01810

Happy Holidays!

Did you know your home never looks better than during the holiday season!
Thinking about selling?
Inventory is low, and values are up considerably!
Call me today for a free market analysis.

Deborah Lucci Perrone
978.475.5100 Ext. 126
978.474.8000 Ext. 126
dperrone@andoverliving.com

Prudential Howe & Doherty REALTORS®
12 Bartlet Street, Andover

www.finestbroker.com

DeWolfe

One stop and you're home.℠

Home Movies at: dewolfe.com

Happy Holidays
from
The #1 Homeownership Company in New England

The Local Company with a National Reputation for Excellence.

For more information call one of our Real Estate Professionals!

Kathleen I. Boshar
Sales Manager

Silvija Aprans
CRS, GRI

Sara Brogan

Judy Brodbine

Roger Collins

Linda Fitzgerald
Connolly

Debra Drake

Julie Gerraughty
Rubino

Dorothy Hardock
GRI

Karen Hamill

Debby Hughes

Trish Kucharski

Lynne Markoe

Mary Morello

Audrey Orrell

E. Judith Perdigao
CRS, GRI

Mary Reynolds

Valerie Roberts
GRI

Arlene Santangelo
CRS, CBR, GRI

Eleanor Turke

Diane Cerriveau
Administration Officer

76 Main Street ❖ Andover, Massachusetts 01810 ❖ Telephone (978) 475-8600

Automobiles for Sale

1998 CHEVY MALIBU, 44K miles. Maroon. 4-door. 4 new tires. New brakes. Good condition. $9000 or best offer **978-688-7820.**

1998 FORD ESCORT, $4400. dark green, standard shift. runs great **978-475-5993.**

1998 OLDSMOBILE AURORA: Black w/black leather interior. Power sunroof, alloy wheels, CD changer, etc. Immaculate. No Children, pets, smoking. $18,900/best offer **978-470-3117.**

1998 PORCHE BOXSTER white with red interior, black top. Excellent condition, garaged winters. 18k miles. $42,500 Call **978-314-3100.**

1999 SAAB 93 convertible. Loaded with every option. 24k miles. $24,500. Call **617-513-5761.**

1999 BLUE DODGE Grand Caravan SE, front wheel drive, fully loaded. Power windows, power locks, two built-in child seats, roof rack, rear a/c control, alloy wheels, radio, tape and cd player. Seven year/100,000 mile warranty, nationwide roadside assistance. Asking $20,000. Call **978-470-3788.**

1999 LINCOLN TOWN CAR- Low mileage. Loaded. Full warranty, leather seats, CD player, sunroof, tinted windows, alarm system. Asking $27,500. Call nights. **978-681-9062.**

89' PLYMOUTH RELIANT-excellent condition. Auto, 4-door, front wheel drive. New transmission, tires, stereo/speakers, battery and new sticker $1200. **978-352-8269.**

95' DODGE DAKOTA SLT, extended cab, loaded! 65k miles, sunroof and bed liner. Must see! $8,500. **978-683-7798.**

98' OLDS INTRIGUE- Loaded! Black with leather interior. Bose-am/fm, cassette/cd. Moon roof, spoiler, chrome wheels, all power. 31,000 miles. $16, 750. Call **470-0132.**

BMW 95' 325I, black/black leather, sport package, heated seats, track control, excellent condition 78k miles, $17,000/best offer. Call **978-921-6231.**

HONDA, 93 ACCORD LX, 4-door, auto. AC, pw/pl, cassette, cruise, very good condition. 122k miles, alarm, must sell $4800 or best offer **978-475-6730.**

SELLING A CAR?
Place it in the classified for a small prepaid amount of $20.00 (for 20 words or less) and we'll run it up to 6 months, or until it sells with-in the 6 months. Call our classifieds department today **978-475-7000.**

VOLVO 850 GLT- 1995 Loaded, leather interior, power sunroof, 75k miles, excellent condition $13,500/ best offer. Call **978- 470-1337.**

WANTED: VOLVO 850 5 speed. High mileage okay **474-9283.**

The Andover Regional Sales & Marketing Center

COLDWELL BANKER

HUNNEMAN VICTOR

ANDOVER
305 No. Main Street
978.475.4477
978.475.2201
www.hunneman.com

Wishing you and your family a happy & healthy Holiday Season from all of us at Coldwell Banker Hunneman Victor!

ANDOVER Walk to South School & Rec Park! Delightful Ranch on large corner lot! 7 rooms, new white kitchen, gleaming hardwood floors, lower level game room and screened porch overlooking private yard!
Call 475.2201 **Exclusive $329,000**

ANDOVER Easy one level living and just minutes to town & commuter routes! Sprawling 8 room, 4 bedroom, 2.5 bath Cape with attached 2 car garage. Bright & sunny floor plan, hardwood floors, toasty fireplace... see it today!
Call 475-2201 **Exclusive $415,000**

ANDOVER Great Location! Oversized Ranch featuring large living room with fireplace overlooking beautiful back yard. Four good sized bedrooms, 2 full baths, 2 car attached garage. Screened porch off family room. Close to Phillips Academy.
Call 475-2201 **Exclusive $524,900**

ANDOVER Bright, fresh and invitingly updated Tudor style Colonial in wonderful private 2.71 acre setting on cul-de-sac. Well designed 9 room floor plan, magnificent 20' x 24' cathedral ceiling sun room off kitchen, 2.5 like new baths, new hardwood floors, all new appliances, Corian counters in kitchen... move in and enjoy!
See this home on Virtual Tour at Hunneman.com
Call 475-2201 **Exclusive $559,900**

NORTH ANDOVER Move right in- meticulously maintained Contemporary Colonial on private landscaped lot! Soaring open spaces, gourmet kitchen, beautiful first floor master suite, sun-filled 3 season porch & loaded with upgraded features!
Call 475-2201 **Exclusive $519,900**

ANDOVER So hard to find! Handsome new colonial being built on wooded corner lot of desirable 12 home subdivision. Two story balcony foyer, bay windowed dining room, big eating area in kitchen with sliders to deck, first floor study (or guest bedroom), master with vaulted ceiling and 2 walk-in closets, convenient second floor laundry room. Don't miss out!
Call 475-2201 **Exclusive $699,900**

70 Years of Exceptional Selling Strength

Steve Fisichelli, GRI
Manager/Owner

Jeannette Belben
GRI

John Cusack

Elke Kappeler
CRP, CRS, GRI

Bill Buck

Joan Johnson

Beverly Nassar
GRI

Carla Polizzotti Burns

Mary O'Donoghue
CBR, CRS, GRI

Tom Carroll

Valerie Duffield
Ed.M, A.B.R.

Debbie Moore
CRS, GRI

Kathy Cyrier
CRP

Jamie Dixon

Debi Roda

Rick Coco
CRP, GRI

Carol Kathios
GRI, CRS

Colletta Fanuele

Norma Hyder
GRI

Christine Metros

Margaret O'Connor
GRI

Ed Bloom

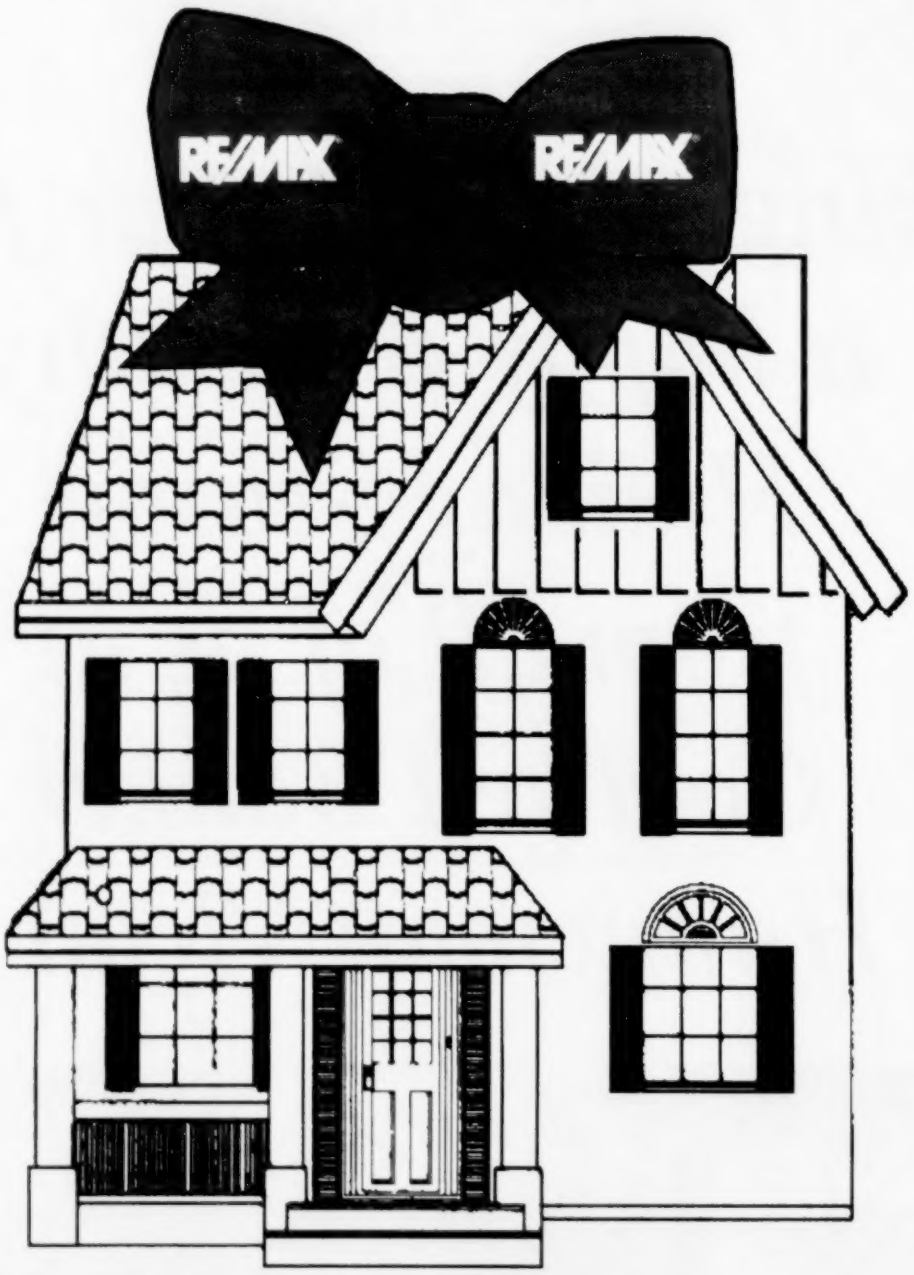

Happy holiday season
and best wishes
for a healthy and prosperous
new year
from your friends at

RE/MAX® Preferred

Steve Fisichelli
Jeannette Belben
Elke Kappeler
Valerie Duffield
Joan Johnson
Beverly Nassar
Carla Polizzotti Burns

Tom Carroll
Debbie Moore
Jamie Dixon
Rick Coco
Coletta Fanuele
Ed Bloom
Christine Metros

Mary O'Donoghue
John Cusack
Kathy Cyrier
Bill Buck
Carol Kathios
Norma Hyder
Margaret O'Connor
Debi Roda

Prudential | Howe & Doherty REALTORS®

475-5100
12 Bartlet St., Andover
www.andoverliving.com

An Independently Owned and Operated Member of
The Prudential Real Estate Affiliates, Inc.

New Signs of Quality.

At Prudential Howe & Doherty,
outstanding sales professionals are a sign of quality.
We're excited to announce
Amy L. Sebell, ABR, CBR, CRS, GRI, M Ed.,,
formally of *REMAX*, has joined
our award winning team!
In addition to receiving *REMAX* Top Producer
& Platinum Club Awards,
Amy is also the recipient of the prestigious
"Hall of Fame Award."
Her commitment, dedication and accomplishments
exemplify quality, integrity and success.
A full time REALTOR since 1983,
Amy specializes in Relocation, First Time Buyers,
and New Construction.

Your Personal Professional in Real Estate

Amy L. Sebell
978-475-5100 x236
amy@amysebell.com
www.amysebell.com

Happy Holidays From All Of Us At Prudential Howe & Doherty

WATERFRONT

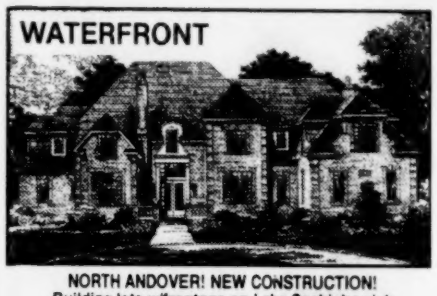

NORTH ANDOVER! NEW CONSTRUCTION!
Building lots w/frontage on Lake Cochichewick
Desirable Great Pond Ares
Master builder will build out, or purchase lot
All underground utilities
Lots start at $429,900
Another new listing by Sue Papalia x130
spapalia@andoverliving.com

ANDOVER, SOUTHWICK ESTATES!
10 rooms ~ 4 bedrooms ~ 2.5 baths
1 plus acre ~ 3600 sq. ft. liv. space
3 car under ~ central air ~ sprinkler system
custom "craftsman" kitchen by Al Gervais
first floor office ~ sunroom
A listing by Chris Doherty x230 ~ $759,900
cdoherty@andoverliving.com

NORTH ANDOVER! BETTER THAN NEW!
Location, walk to Brooks School!
8 rooms ~ 4 bedrooms ~ 2.5 baths
acre+ ~ 2740+ GLA ~ spectacular views
2 car attached ~ central air
white kitchen w/gas fireplace ~ $439,900
A listing by Michael Sibulesky x247
msibulesky@andoverliving.com

ANDOVER! LOCATION & STYLE!
Super opportunity ~ In-town neighborhood
8 rm Colonial sited on acre lot
Newer "light filled" generous Great room
HW ~ built-ins ~ tiled mud rm off garage
A VRM #40 listing by Beth Poulo! x221
Seller to consider range $399K - $458,876
bpoulo@andoverliving.com

NORTH ANDOVER!
Beautifully maintained home in Library Area!
6 rooms ~ 3 bedrooms ~ full bsmt
move in condition ~ gleaming HW
oversized attached garage ~ updated kitchen
Heatilator FP liv ~ light & bright ~ $299,900
A listing by Jack Hewitt x228
jhewitt@andoverliving.com

NORTH ANDOVER! NEW LISTING!
Minutes from school, center, & library
Classic New England Cape ~ corner lot
7+ rms ~ 3/4 BR ~ 1.5 BA ~ 3 car htd gar
large eat-in kitchen w/cherry cabs
ist flr laundry & den w/cedar closet
A new listing by Amy Sebell x236 $339,900
amy@amysebell.com

TEWKSBURY ~ FIRST AD!
End unit at desirable Indian Ridge
5 rooms ~ 2 bedrooms ~ 1.5 baths
1275+ GLA ~ large garage under ~ deck
fireplace ~ central air ~ $193,500
Hurry, quick occupancy available!
A new listing by Sheryl Allen Doherty x216
sdoherty@andoverliving.com

ANDOVER! TERRIFIC HOME!
Charming Ranch on cul-de-sac
FP living room ~ din rm w/built-ins
light & bright throughout
7 rms ~ 3+ BR ~ cozy den
screened porch ~ pretty private yard
Another new listing by Joan Lewis x223 $339,900
jlewis@andoverliving.com

ANDOVER! WALK TO SCHOOL!
Location, Andover Country Club Area!
View of the Golf Course
Bonus play area on second floor
8+ rooms ~ 4 BR ~ 2 BA ~ $365,000
sunny white kitchen w/adjoining playroom
A listing by Joan Lewis x223
jlewis@andoverliving.com

ANDOVER, TAKE VIRTUAL TOUR #053
Totally updated contemp Colonial on acre
2 car detached garage has room w/sliders
fireplaced master & living rooms
new white kitchen ~ 2 new baths ~ 3 lg BR
country living at its best ~ immed occup
Seller to consider offers in range $329K - $378,876
A VRM #37 listing by The Moody Team x251

December 21, 2000

ANDOVER TOWNSMAN

Thursday

The Nazarian Family thanks its dedicated employees and loyal patrons for a wonderful holiday season!

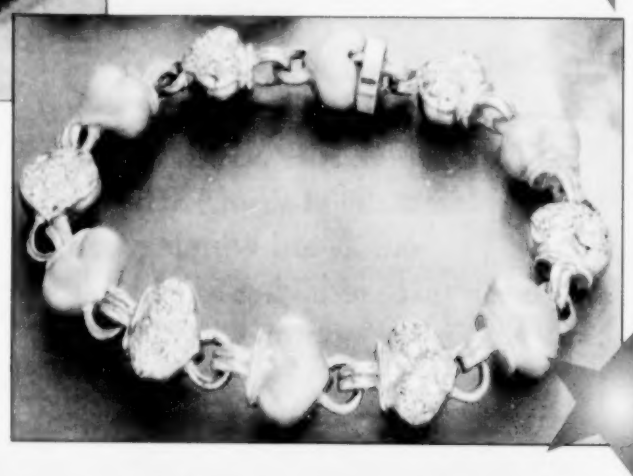

I wish I may ...
I wish I might ...
Have the wish I wish tonight.

WE BUY
GOLD & DIAMONDS

NAZARIAN'S

Authorized Service Available On
ROLEX WATCHES

35 Main St., Andover, MA · (978) 475-8202
CLOSED DEC. 25 AND DEC. 26

Best in Quality · Best in Price · Best in Service

203 So. Broadway, Suite 2, Salem, NH · (603) 893-1600
CLOSED DEC. 25 AND DEC. 26

ANDOVER CHIMNEYS
NEW ROOFS • ALL TYPES OF MASONRY
Brick, Block, Stone, Cement - Repair Specialist
CHIMNEY . . .
Cleaning • Repairing • Rebuilding • Siliconing • Pointing
Cap Installation / Est. 1971
FREE ESTIMATES – FIND US IN THE YELLOW PAGES
683-5139 ANYTIME

JAFFARIAN
VOLVO • TOYOTA
THE DEAL BEATERS
If You Buy A New Or Pre-Owned Car Or Truck Anywhere Else YOU'LL PAY TOO MUCH!!
312 RIVER STREET, HAVERHILL, MA
800 352-8551

SEPTIC SERVICE
Bateson Enterprises, Inc.
ANDOVER, MA
Family Owned and Operated Since 1950
SEPTIC CERTIFICATIONS - MASS TITLE V
PUMPING · REPAIRS · INSTALLATIONS
SERVING: ANDOVER · NORTH ANDOVER · METHUEN
24 HOUR ANSWERING SERVICE
(978) 475-4786

~ Bobcat Services ~
Mark R. Couture
Asphalt Paving
• New Driveways
• Repaired Driveways
• Parking Lots
~ Free Estimates ~ Fully Insured ~
Andover, MA 978-475-6827

We've Moved!
VARSITY™ SWIM SHOP
157 Main Street (Rt. 28)
No. Reading
(978) 276-0070
Hours: Mon.-Fri. 10 - 5; Closed Sat.

EXCAVATING
• Cellars Dug • Stumps Pulled
• Fill • Backhoe & Dozer Work
• Trucking • Grading • Drainage
PETER BREEN
687-7774
Serving The Andovers Since 1972

AREA RUGS 10% OFF
In Stock Only
ARROW FLOOR
CARPET ONE
Shawsheen Plaza • Andover
Family Business for Over 37 Years
(978) 247-6060
(See our Lawrence location for Outlet Specials)

Painting Improvements

Wm. LAWRIE
Interior & Exterior
PAINTING
WALLPAPERING
Call: 475-0924

Back Page Advertising Is Now Available
Cost is $55 Per Week / 52 Weeks
- Availability Limited -
Please Call 475-7000
For More Information
ANDOVER TOWNSMAN

Call now for a list of
2001
SPECIAL SECTIONS
ANDOVER TOWNSMAN
978-475-7000

Bill DeLuca
495 CHRYSLER/Jeep
1-888-495-JEEP
EXIT 49 OFF RTE 495
1-888-495-5337

Great Gift Idea! . . .
A Subscription to The *Townsman*
In The Mail Every Thursday - The Gift They'll Open Again Every Week!
Call 475-7000
ANDOVER TOWNSMAN